



LOOKBOOK AW2026



CONTENT

In this look book you find moods, inspiration, overviews of all our products per line as photos, and the new products marked with ‘NEW’.

MOOD COLLECTION	3-103
NEW PRODUCTS	104
ORDER TOOLS	117-122
T-SHIRT COMPARISON	123-140

I GOT LOVE

AW2026

AW 2026

I GOT LOVE — And That's Enough

This Autumn/Winter2026 collection is an invitation to slow down and turn inward. It reflects a belief that true richness is not defined by what we accumulate, but by how deeply we connect — to ourselves, to others, and to the moments that shape our everyday lives.

Inspired by the song “I Got Love”, the collection embraces a quieter kind of abundance. One that values presence over prestige, substance over spectacle. It speaks to self-love not as indulgence, but as care: eating good food, cultivating harmonious relationships, spending time with intention, and choosing the things that genuinely nourish us.

At the heart of the collection is the feeling of clothing itself. Natural materials rest softly on the skin, offering warmth, breathability, and comfort. Timeless designs allow each piece to become part of life rather than a statement about it — garments that feel familiar, grounding, and honest. Wearing them becomes a daily ritual of respect for the body and for craftsmanship.

When we feel comfortable and content in what we wear, we move through the world with ease. That ease creates space for openness, connection, and meaningful encounters.

In a world driven by speed, noise, and constant wanting, this collection stands for enoughness. For choosing what feels right, what lasts, and what brings calm confidence.

**Because when there is love —
for yourself, for others, for the way you live —
that is more than enough.**

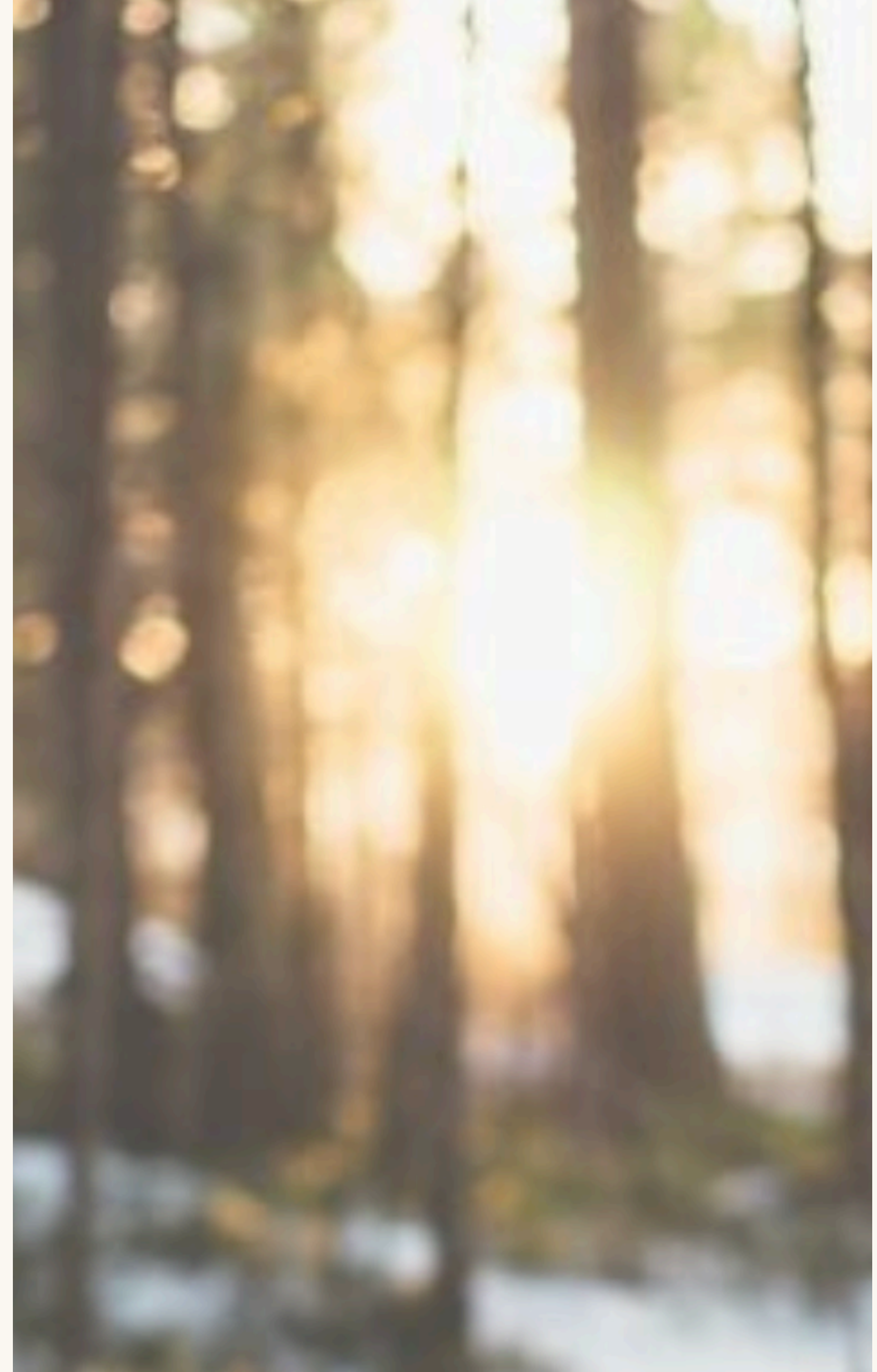

Dear customers & friends,

I GOT LOVE — And That's Enough

This Autumn/Winter collection turns inward, toward what truly matters. It is about richness that cannot be measured — a deep connection to ourselves, to others, and to the way we live.

Inspired by the quiet conviction of “I Got Love”, the collection celebrates choosing depth over excess. Self-love here is care: eating well, nurturing meaningful relationships, spending time intentionally, and doing what brings calm and joy. It is also about wearing garments that feel right — natural materials on the skin, honest craftsmanship, timeless forms that do not chase trends.

Each piece is designed to accompany real life: moments of stillness, shared meals, work done with care, and the simple pleasure of feeling comfortable and content in what you wear. The quality of the fabric, the weight, the texture — all invite closeness and presence.

From this sense of connection grows quiet confidence, warmth, and joy. Because when you have love — that's enough.

We cordially invite you to watch the mood video for inspiration before browsing this look book, and wish you a successful AW26 pre-order season.

If you have any questions or require assistance, please do not hesitate to reach out to us. Your feedback is highly appreciated as we strive to continuously improve our services.

You can order easily by placing your order in our convenient and easy-to-use B2B shop, meeting us personally at the tradeshow or our showrooms, meeting your agents or distributors, or making a virtual appointment with Robert.

Your presence and support mean so much to us. We look forward to sharing our latest collection and continuing this journey together. We hope to see you soon.

We wish you a great season and all the best,

Gitta, Peter, Robert & the Merz b. Schwanen Team

ABOUT MERZ B. SCHWANEN

Merz b. Schwanen designs and crafts original consciously made clothing. Driven by steadfast values of heritage, integrity, and sustainability, our family-run, Berlin-based business is a quiet antidote to the world's feverish pace and mercurial trends. Much like our centenarian loopwheelers, Merz b. Schwanen moves with purpose, patience, and a penchant for timelessness.



AW2026 colors

Colors That Bring Us Back to Ourselves

This season's palette is rooted in warmth, depth, and quiet confidence.

Rich brown tones — **ESPRESSO, COFFEE, and CHOCOLATE**— form the foundation, grounding the collection in comfort and familiarity. They are balanced with **DUSTED KHAKI** and natural greens in **FOREST** and **ARMY** shades, evoking a calm connection to nature.

New energy enters through **INDIGO SHADES** and layered blue tones, bringing a fresh clarity that pairs effortlessly with denim. These shades add contrast while remaining timeless.

A second story draws from mid-century influences: rich browns meet classic **TEAK**, warmed by strong **RUST** orange, **BURGUNDY**, and **MAROON**. These combinations echo the sophisticated spirit of the 60s and 70s — expressive, warm, and enduring.

DEEP BLACK and **CHARCOAL** remain a constant, joined by new natural and warm brown combinations. Together, the colors feel honest, lived-in, and quietly rich — a palette designed to be worn, felt, and lived with.

AW2026 colors

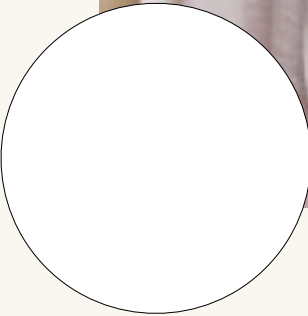

01 WHITE

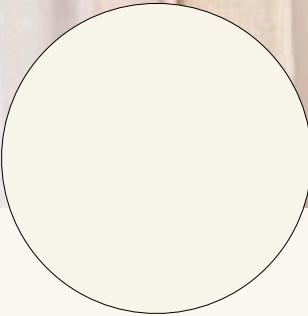

02 NATURE

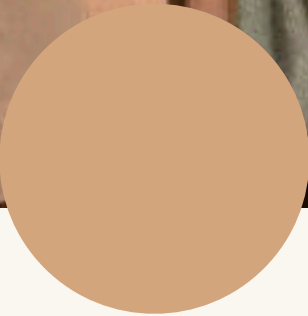

11 TOFFEE

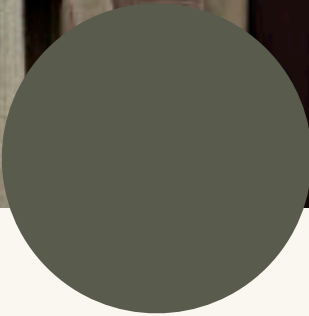

40 ARMY

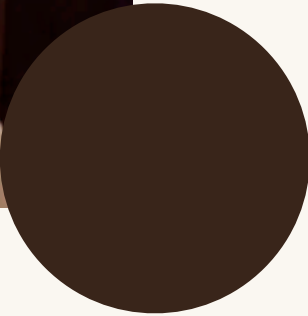

19 COFFEE

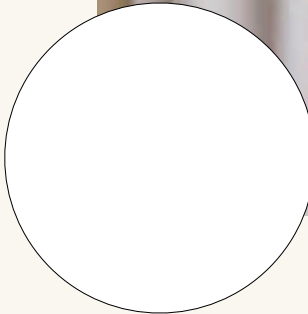

01 WHITE

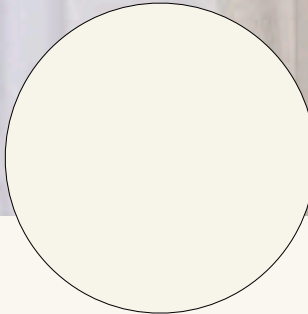

02 NATURE

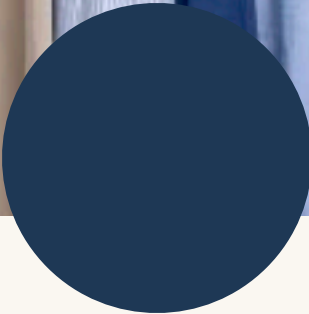

520 INDIGO



449 SAGE GREEN

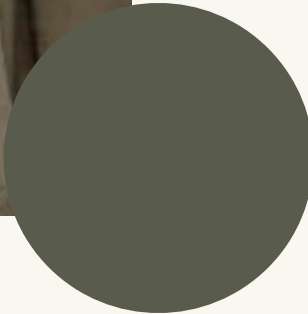

40 ARMY

AW2026 colors

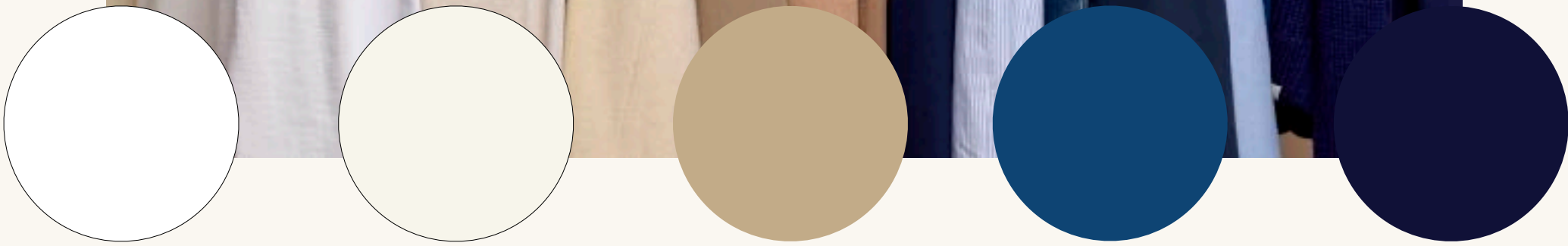

01 WHITE 02 NATURE 162 DUSTED KHAKI 664 WASHED INK 51 DARK NAVY



01 WHITE 02 NATURE 06 GRAIN 19 COFFEE 99 DEEP BLACK

AW2026 colors

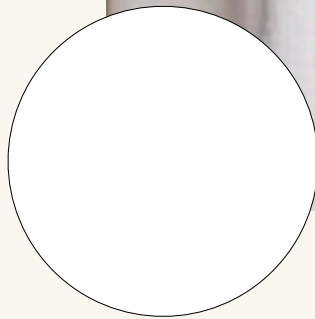

01 WHITE

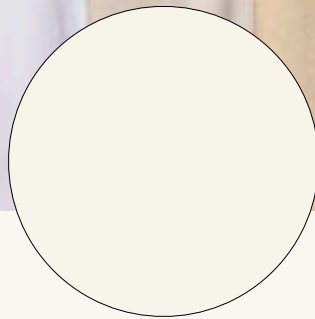

02 NATURE



39 ROSEWOOD



29 RUST



506 BURGUNDY

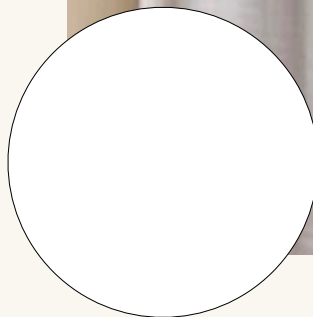

01 WHITE

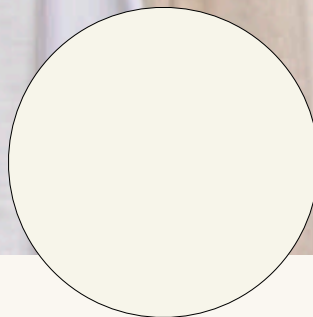

02 NATURE



028 CHALK



98 CHARCOAL

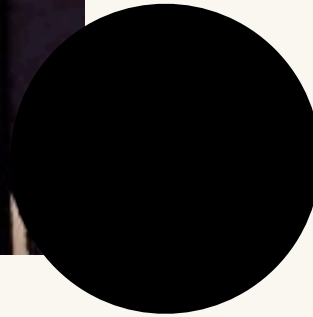

99 DEEP BLACK

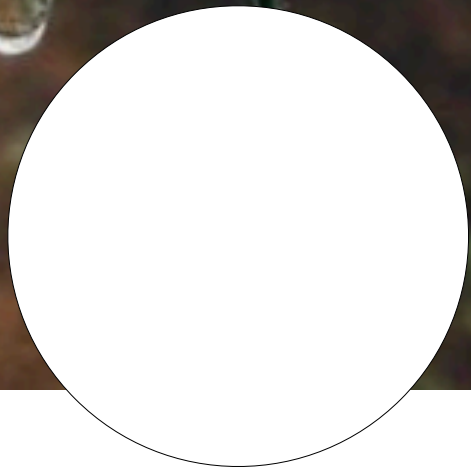
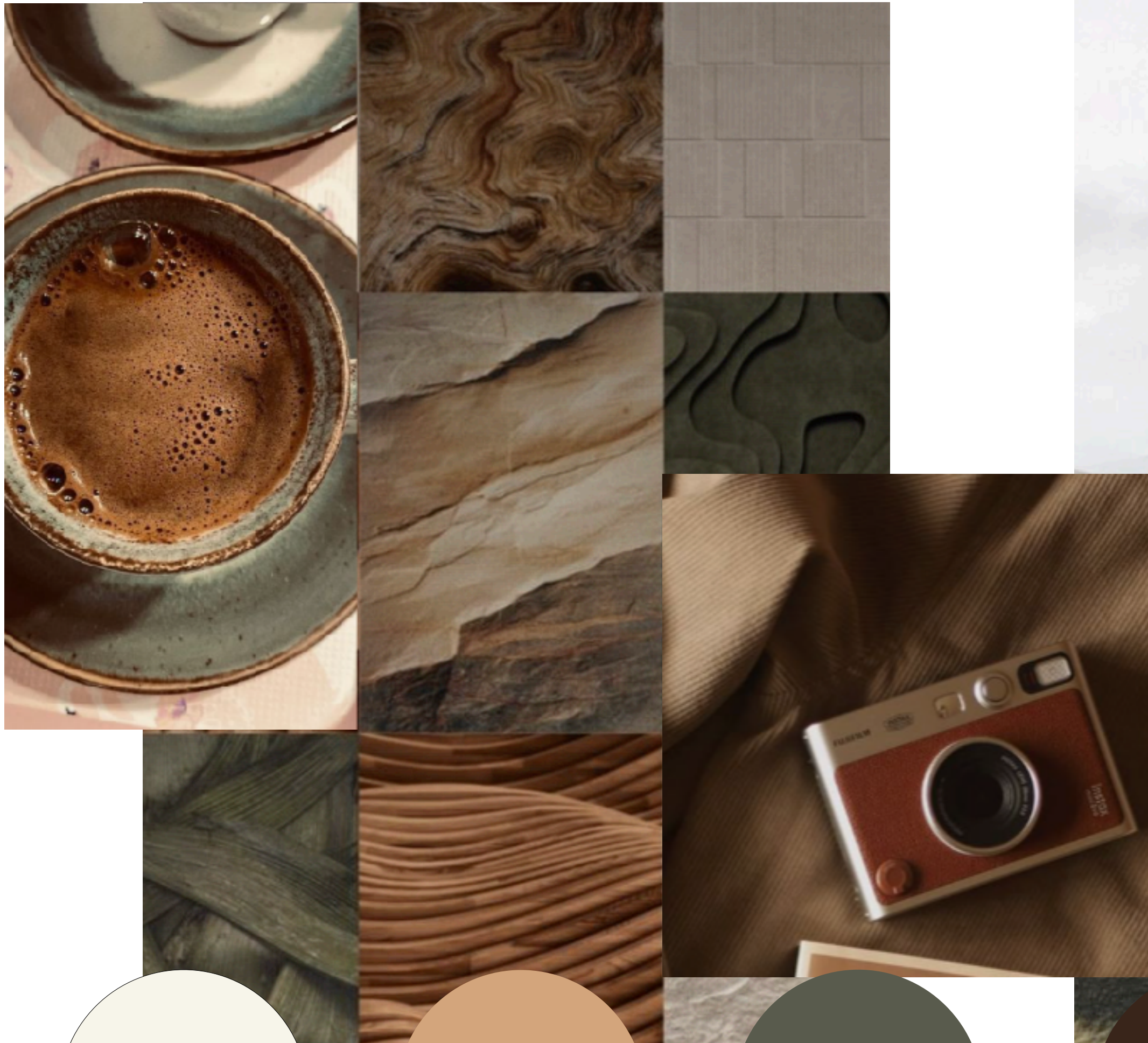

01 WHITE

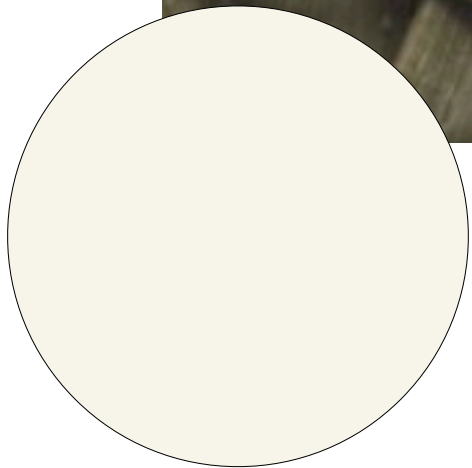

02 NATURE

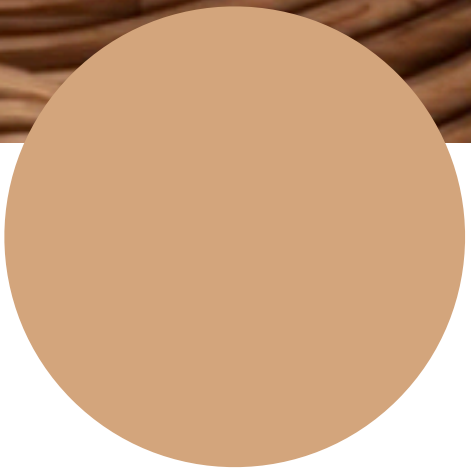

11 TOFFEE

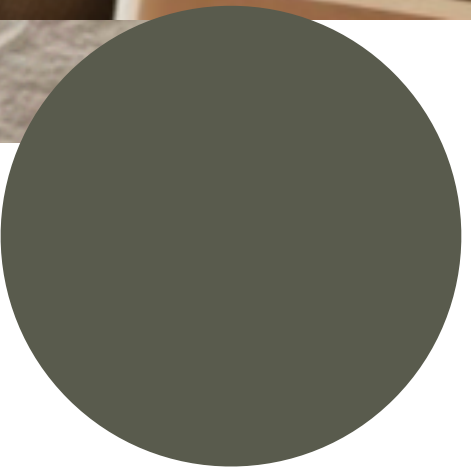

40 ARMY



19 COFFEE























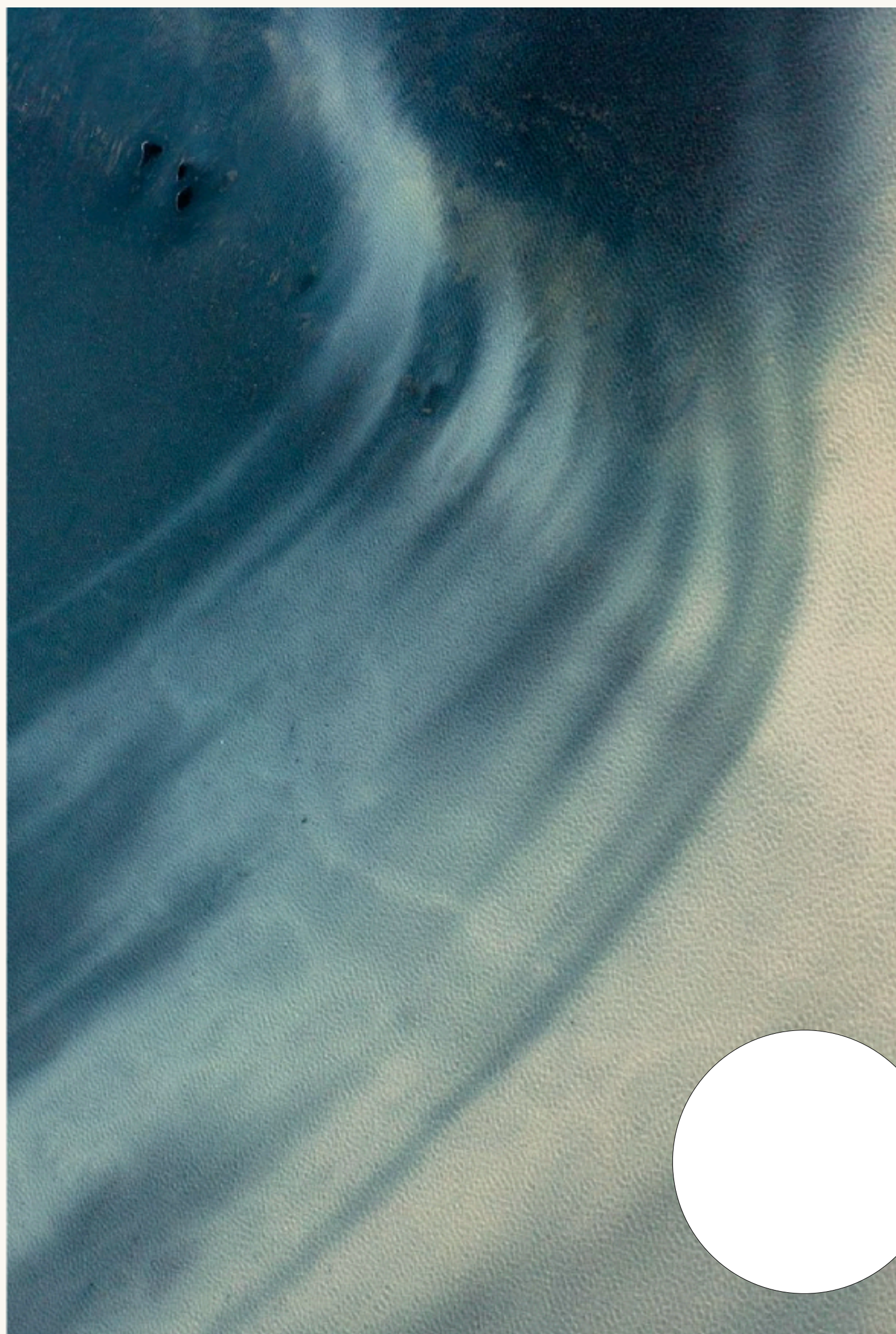

01 WHITE

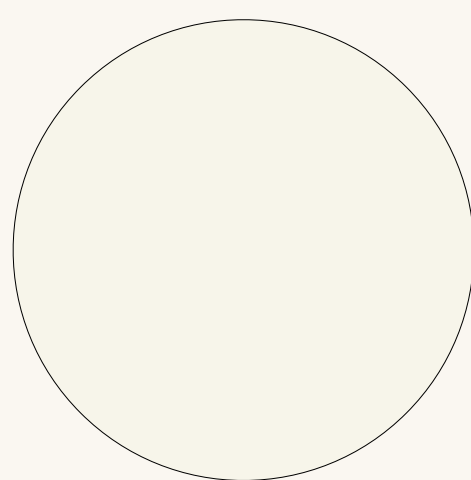

02 NATURE

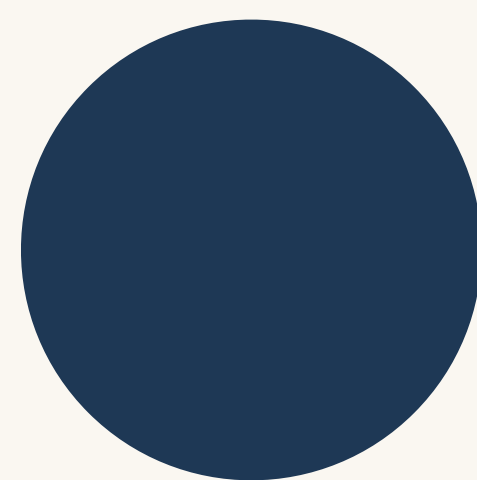

520 INDIGO

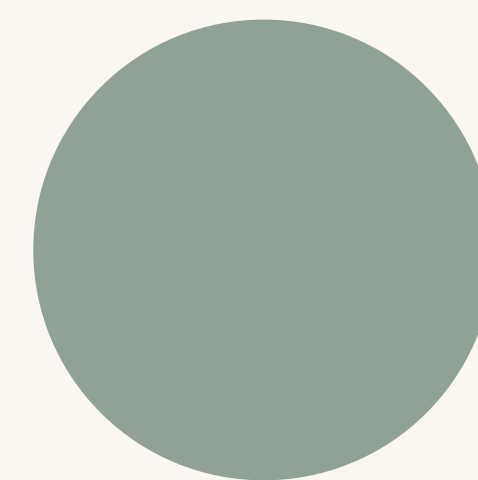

449 SAGE GREEN



40 ARMY





























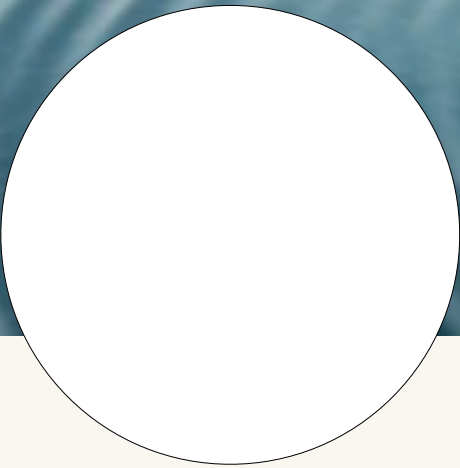
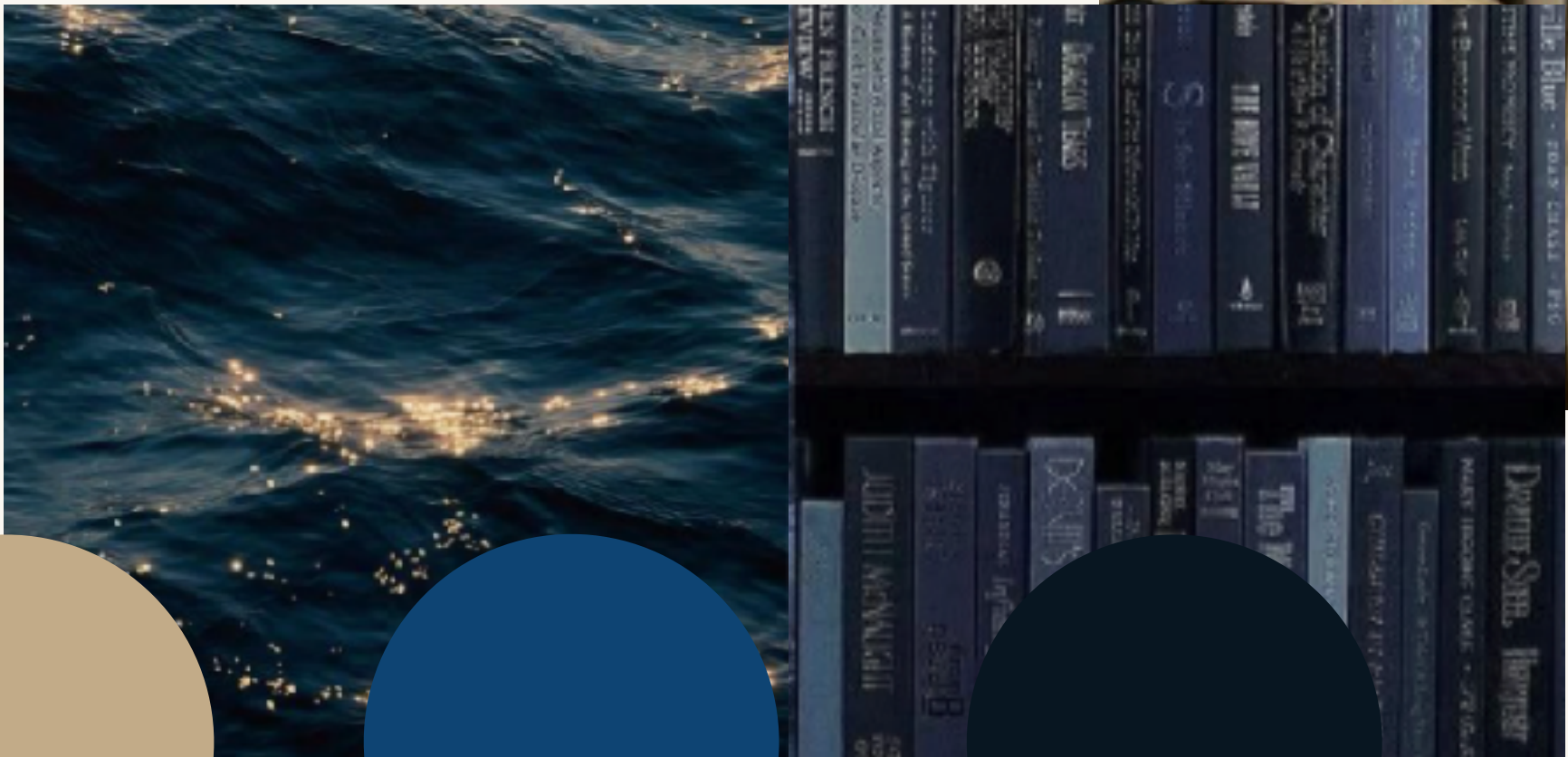
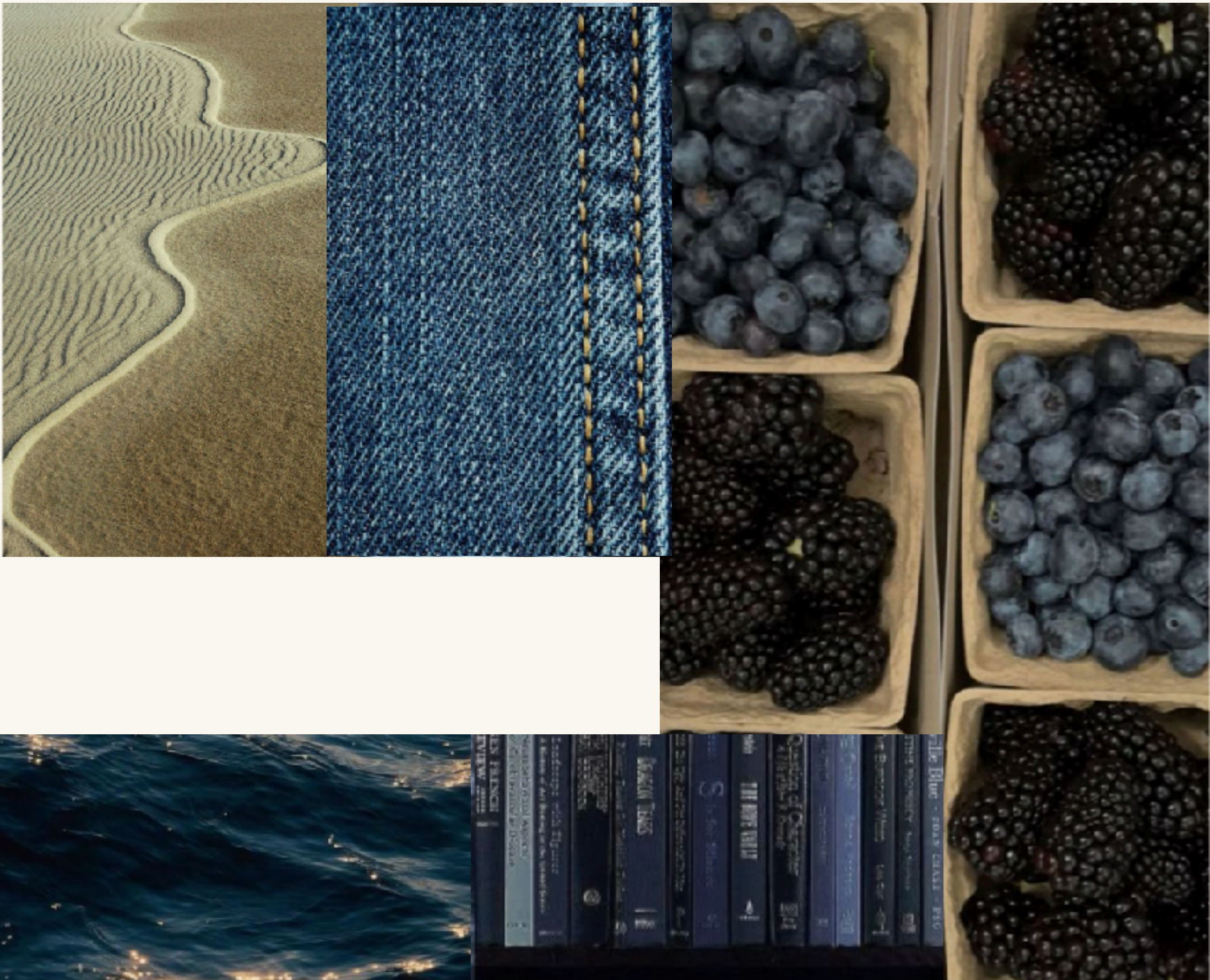
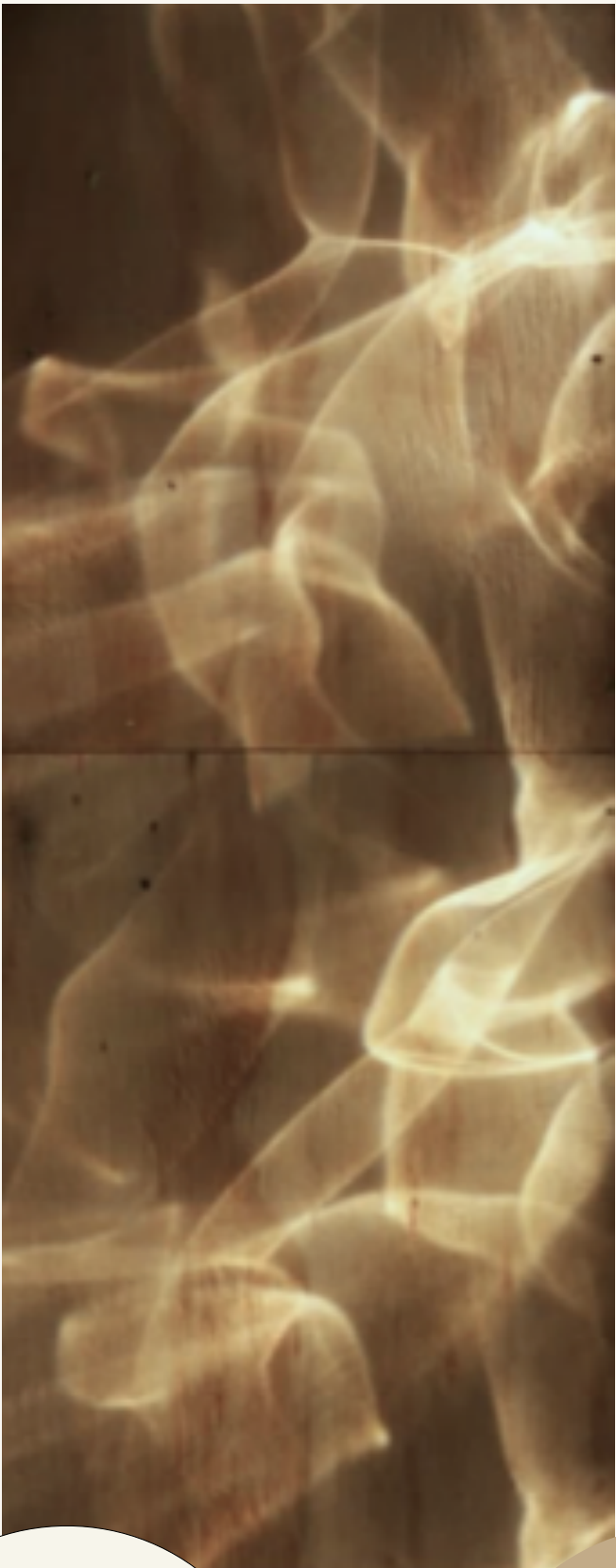

01 WHITE

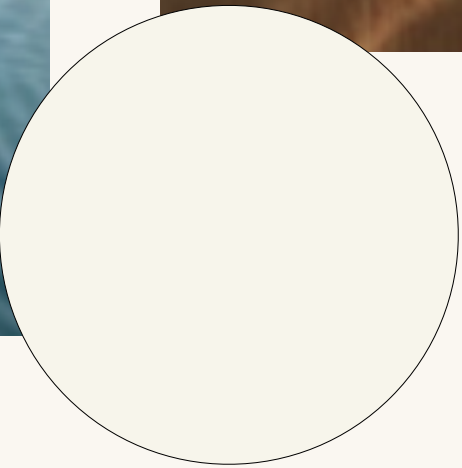

02 NATURE

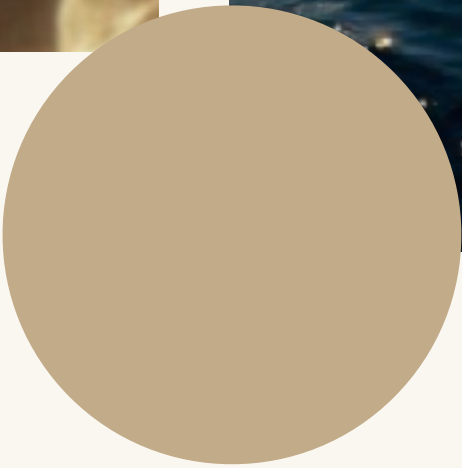

162 DUSTED KHAKI

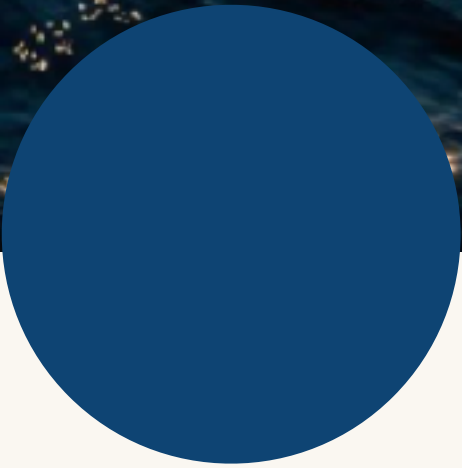

664 WASHED INK

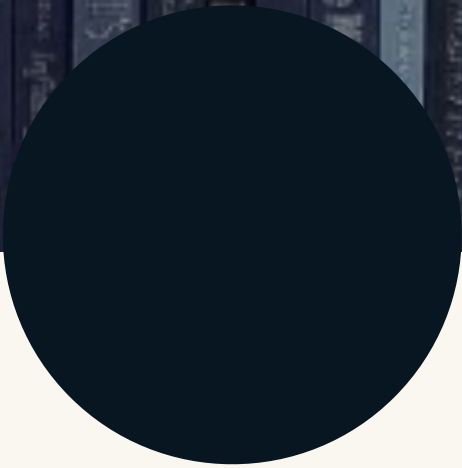

51 DARK NAVY











































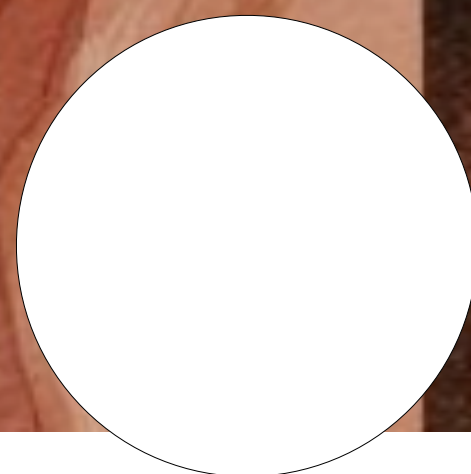
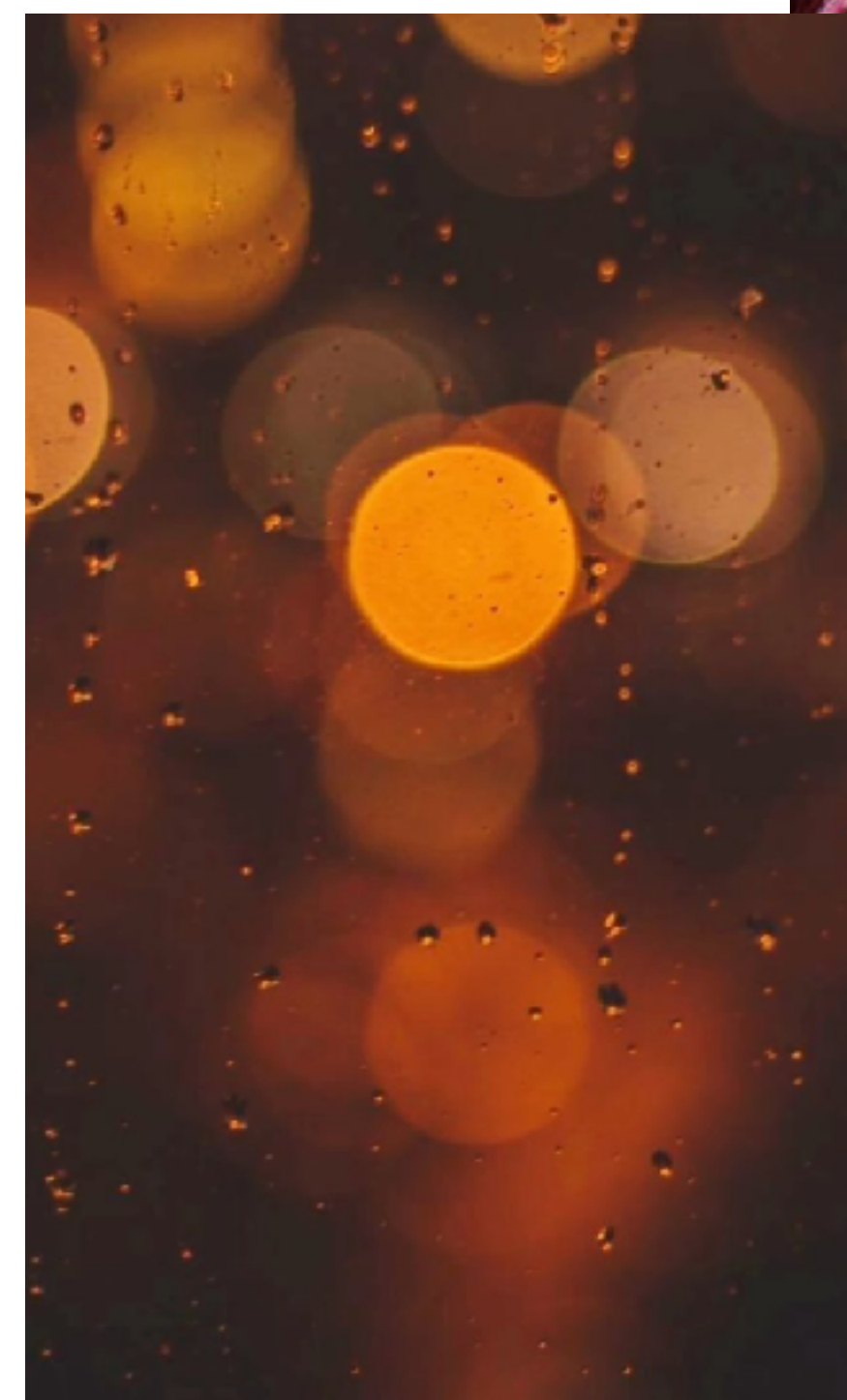
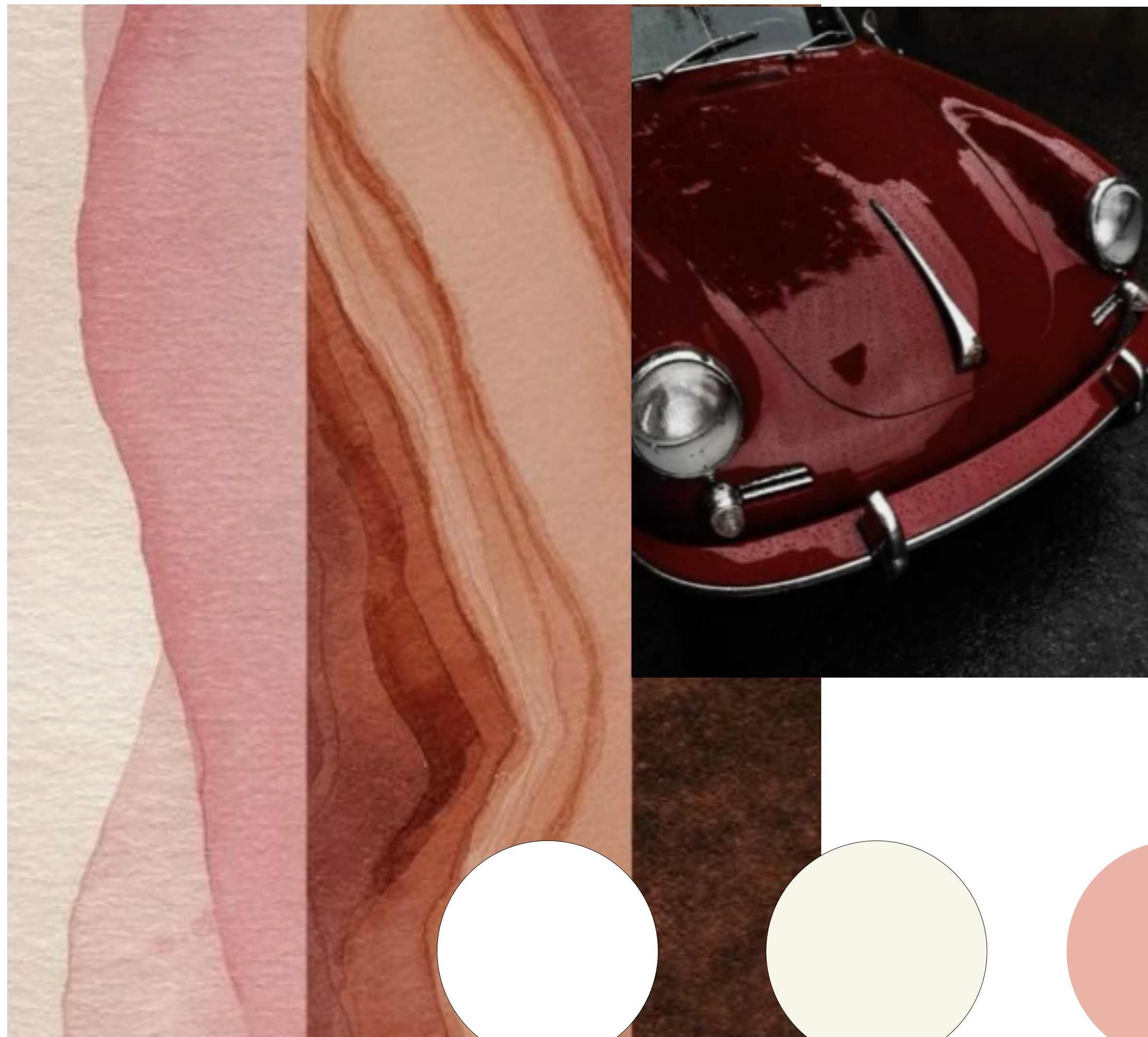

01 WHITE

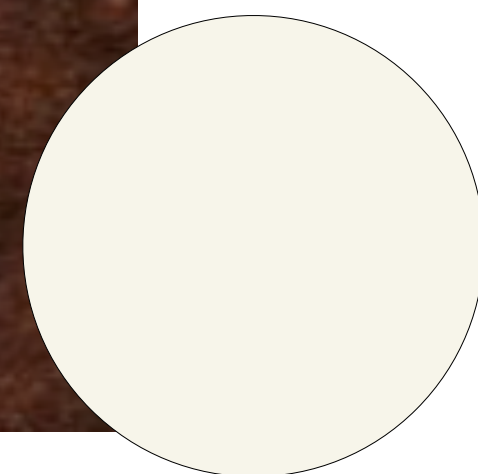

02 NATURE

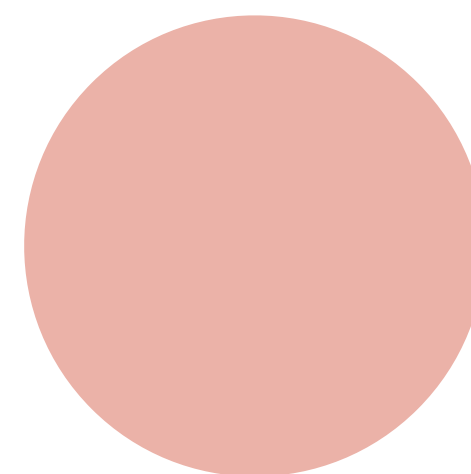

39 ROSEWOOD

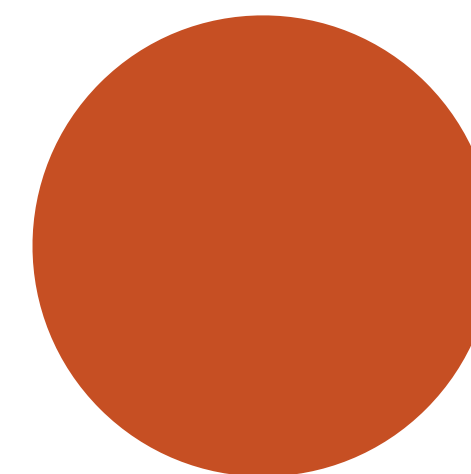

29 RUST

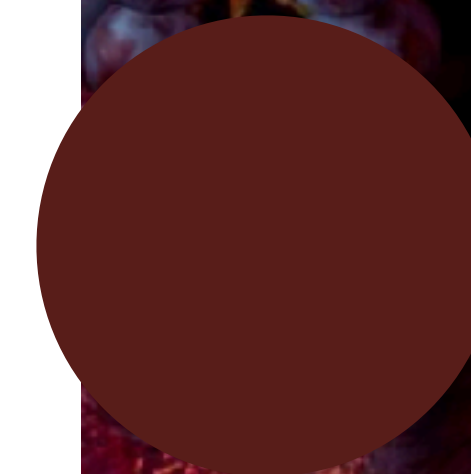

506 BURGUNDY

























01 WHITE

02 NATURE

06 GRAIN

19 COFFEE

99 DEEP BLACK































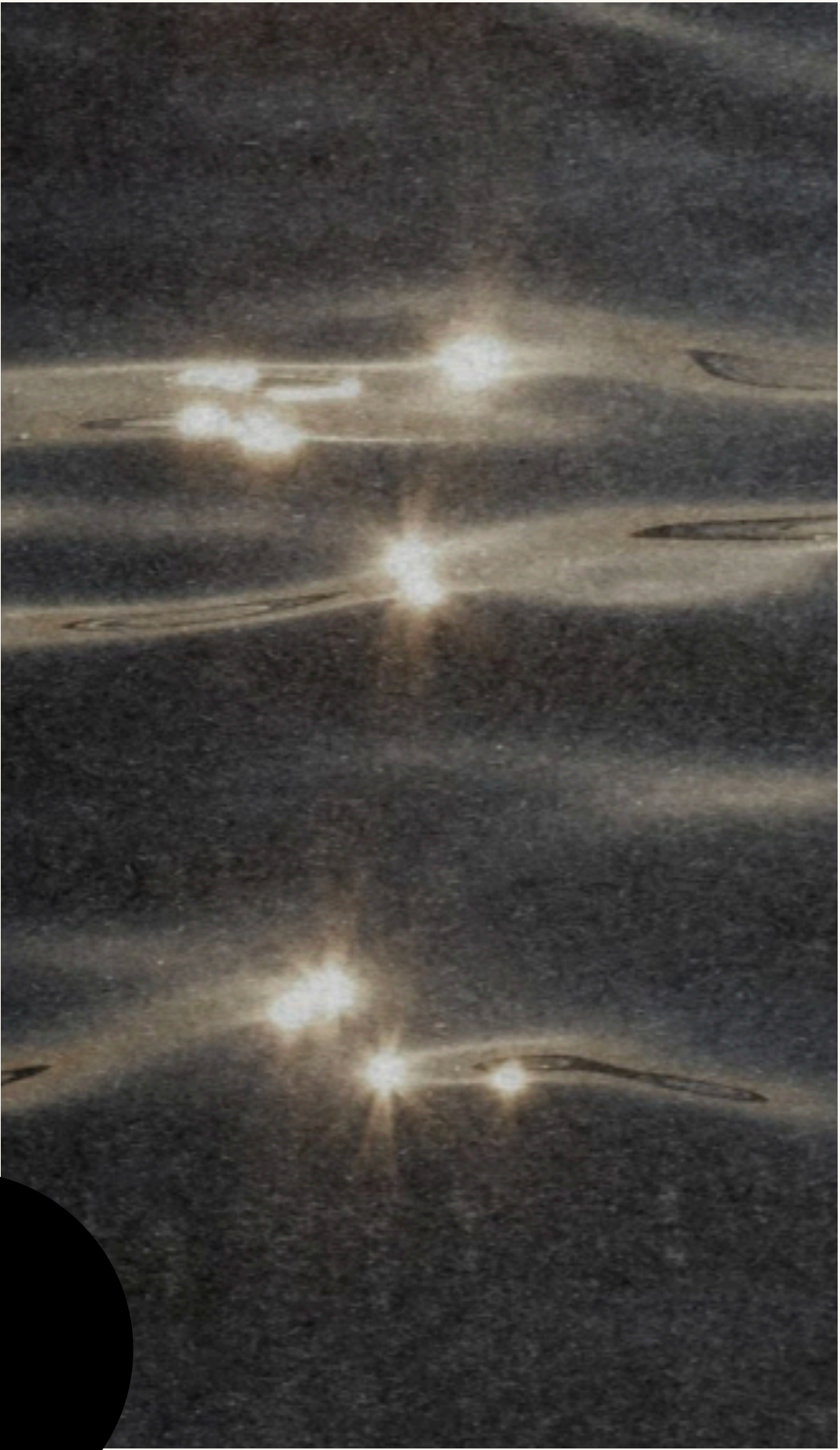
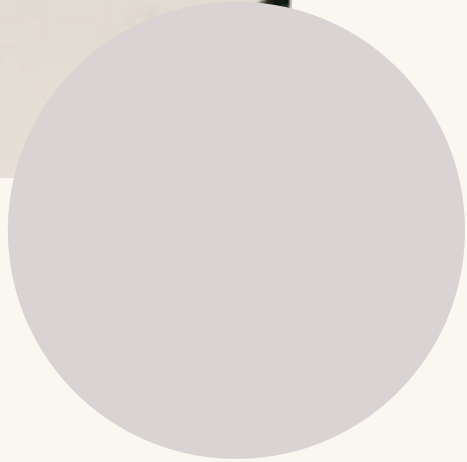
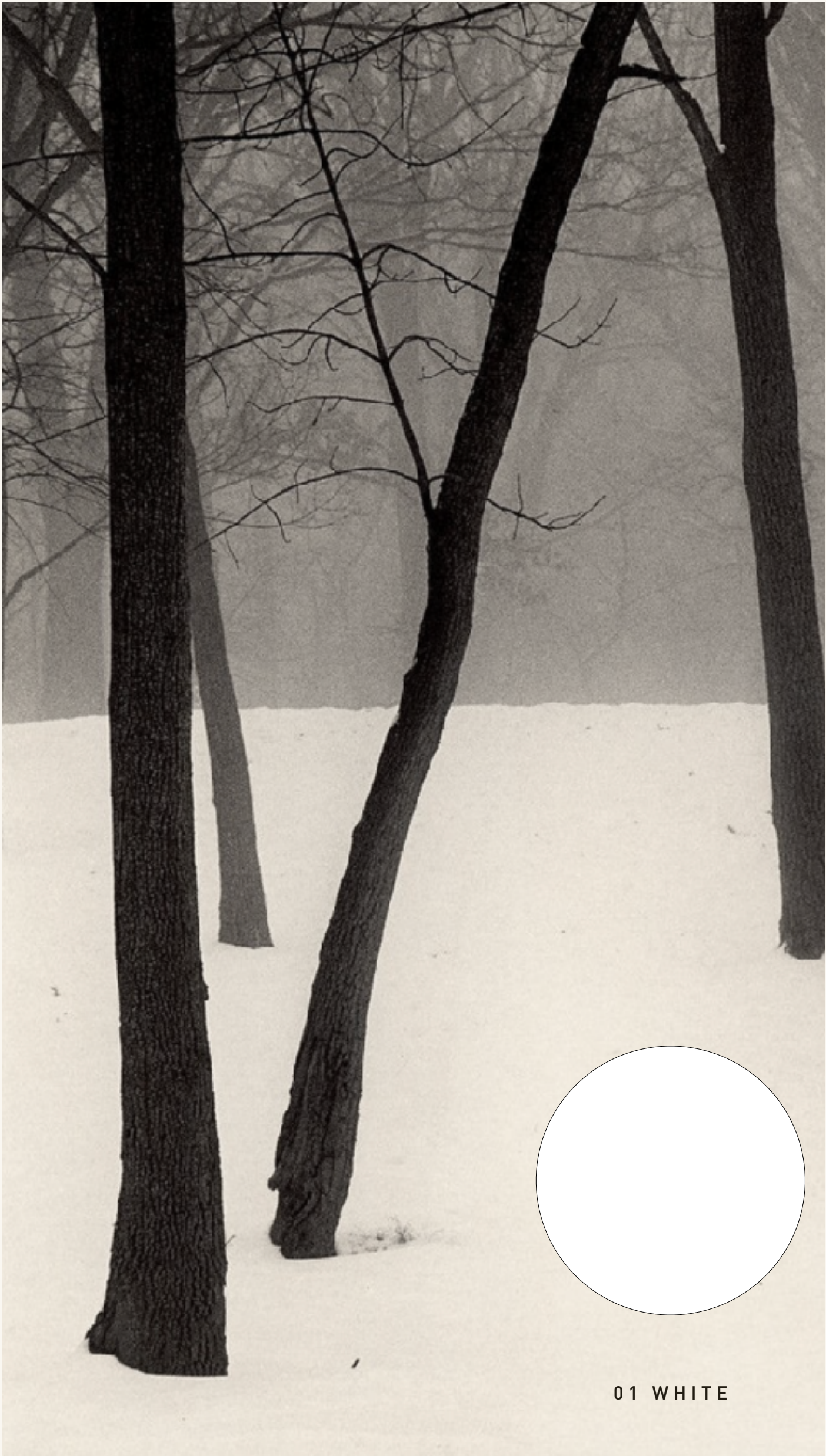































WELCOME OUR NEW PRODUCTS

AW2026

COLLECTION STORY AW26

The Merz b. Schwanen autumn/winter '26 collection, 'I GOT LOVE', is a journey, not a destination — one that honors the Earth and reconnects us with its natural rhythms.

Each piece reflects timeless craftsmanship, thoughtfully reinterpreting the basics and essentials we cherish and rely on.

COLORS

ARMY and nuanced green shades such as **FOREST** and **VINTAGE ARMY** define the core palette for AW26. Appearing in various tones and depths, they create a calm, grounded foundation, styled with **BLUE HUES** and **INDIGO** for a natural, open feel — like woods under clear blue skies. The result is an earthy, balanced, and quietly confident color story.

Rich brown tones such as **ESPRESSO**, **CHOCOLATE**, and **COFFEE** add warmth and depth. Combined with black, light nature-inspired hues, and the new army shades, they form one of the key color stories of the season — timeless, comforting, and rooted.

Dark reds including **BURGUNDY** and **MAROON**, alongside vibrant **RUST** and subtle **ROSEWOOD** tones, introduce a sense of inner strength and momentum. Warm yet powerful, this palette reflects the energy to move forward with purpose and confidence.

FABRICS

SATEEN CANVAS, **HERRINGBONE**, and **WOOL TWEED** define the fabric story for Autumn/Winter 2026.

Their structured surfaces create a tactile contrast to sleeker materials, adding depth and balance to each look. Even tonal outfits gain a new dimension through the interplay of textures — structure meeting smoothness, tradition meeting modernity.

CLASSIC TWEED is reinterpreted with a contemporary mindset, combining the strengths of the past with the possibilities of today. The result is a fabric language that feels grounded yet forward-looking, timeless yet relevant — reinforcing the collection's focus on substance, craftsmanship, and enduring quality.

COLLECTION STORY AW26

STYLING

REFINED COMPOSITION

For AW26, styling becomes more structured and intentional.

Layering remains present, but with a clearer focus on form, proportion, and balance rather than volume.

Elements in sateen canvas and modern tweed bring definition to the silhouettes, paired with softer knitwear for contrast and comfort.

Each layer is purposeful, creating composed looks that feel confident, grounded, and versatile.

AW26 styling is about restraint and clarity — where structure and softness work together in a refined, modern way.

DESIGN

TIMELESS ESSENTIALS — EVOLVED WITH PURPOSE

For AW26, we continue to create essentials defined by timeless design, thoughtful construction, and enduring quality.

Rooted in our German workwear heritage, the collection reflects practicality, reliability, and craftsmanship — interpreted through a more refined and structured approach.

Structured styles in sateen canvas and classic tweed bring clarity and depth, balanced with softer knitwear for comfort and ease.

Traditional techniques meet contemporary sensibility, resulting in garments designed to last, adapt, and age with character.

AW26 represents an evolution of our essentials — grounded in heritage, shaped for today, and made to endure.

THE RETURN OF THE HENLEY – A TRUE ESSENTIAL



The Henley is Back – not as a trend, but as a true timeless essential

Versatile, timeless, effortless, it is a **core pillar** of the modern men's wardrobe.

Proof of this **timeless appeal** is the recent **resurgence** of this **iconic** garment.

The **premier choice** of actors, singers, costume designers, and menswear aficionados, our **original** Merz b. Schwanen henleys **stand out** due their **authenticity** and **honesty**.

An Original Merz b. Schwanen Story

Steeped in **history** and **never out of style**, the henley symbolizes a **quiet anti-trend rebellion**.

It stands at the **heart** of Merz b. Schwanen's century long **story**. An **original vintage MbS henley** was the **spark** that led to the re-launch of the brand. So not only is it rooted in **German workwear** and **early sportswear history**, it is the **origin** of **our brand** itself, the **foundation** of our **DNA**.

A



Art. nr.	102	2S08	2M06	2MPOL001LS	2M16LS
Material	67% Cotton 33% Viscose	100% Organic Cotton	100% Organic Cotton	100% Organic Cotton	100% Organic Cotton
Weight	Jersey 155 g/sm 4.6 oz./sq.yd.	Jersey 380 g/sm 10.7 oz./sq.yd.	Jersey 230 g/sm 6.8 oz./sq.yd.	Jersey 230 g/sm 6.8 oz./sq.yd.	Jersey 230 g/sm 6.8 oz./sq.yd.
Buttons	Fabric-Covered	Fisheye Corozo Nut	Real Mother-of-Pearl	Fisheye Corozo Nut	Fisheye Corozo Nut
Fit	Classic Fit	Relaxed Fit	Refined Relaxed Fit	Refined Relaxed Fit	Cropped Refined Relaxed Fit

HENLEY FAMILY – Made in Portugal

					
Art. nr.	HENLEY01TH (Thermal)	RUGBY01	ZIP03	MWZP04	KNITHENLEY01SK
Material	100% Organic Cotton	100% Organic Cotton	100% Organic Cotton	100% Merino Wool	55% Merino Wool 30% Silk 15% Cashmere
Weight	Diamond Shape Thermal 365 g/sm 11 oz./sq.yd.	Interlock Jersey 390 g/sm 11.5 oz./sq.yd.	Brushed Fleece 430 g/sm 12.7 oz./sq.yd.	English Stitch	Jersey Knit
Buttons	Fisheye Corozo Nut	Fisheye Corozo Nut	Metal Zipper	Metal Zipper	Fisheye Corozo Nut
Fit	Relaxed Fit	Relaxed Fit	Relaxed Fit	Relaxed Fit	Relaxed Fit

SATEEN CANVAS



OUR TAKE ON A CLASSIC MATERIAL

1. Fabric is inspired by the Japanese word “Sendō” (先導), meaning “leading the way”.
2. Cotton with a soft yet sturdy hand feel, 330g/qm | 9.7 oz/sq.yd.
3. Unisex styles
4. 100% organic cotton, certified GOTS with subtle, natural irregularities.
6. A modern and elegant update to the classic Sateen historically often used in a military context. Our interpretation adds a subtle and peaceful twist, making it an ideal daily companion.
7. The woven neck and front labels are made on an original loom from 1890 in Germany
8. Made in Portugal

WOOL TWEED



THE WORKER'S JACKET REIMAGINED

1. Luxurious and elevated, while reflecting a grounded sense of timelessness.
2. 100% LAMBSWOOL, mulesing-free, 320g/qm | 10.3 oz/sq.yd.
3. Rich teak-brown color, adding a classic yet contemporary touch.
4. Fully lined worker's jackets in a regular and cropped length version.
5. The woven labels in the neck and on the front pocket are made on an original loom from 1890 in Germany.
6. Made in Portugal

COTTON HERRINGBONE 7.8 oz.



1. Easy-going all year shirt
2. Woven, fine herringbone structured fabric, 265g/qm | 7.8 oz/sq.yd.
3. 100% organic cotton
4. Unisex shirt with a classic and relaxed fit
5. Subtly curved hem, mid length, one chest pockets with opening for a pen, tonal corozo nut fish-eye buttons
6. Swan embroidery on the pocket
7. The woven neck label is made on an original loom from 1890 in Germany
8. Made in Portugal

STURDY CANVAS



INTRODUCING OUR BERLIN01 RANGE

1. Inspired by the city we call home.
2. Sturdy, garment-dyed canvas cotton fabric, 400g/qm | 11.8 oz/sq.yd.
3. Unisex with a contemporary fit.
4. Straight leg pants with slanted front pockets.
5. Zip fly and custom swan metal button.
6. Durable fabric and construction, great for urban exploration and relaxing with friends alike.
7. Ideal year-round pants that are versatile and easy to style.
8. The woven main label is made on an original loom from 1890 in Germany.
9. Made in Portugal

COTTON HERRINGBONE 10.4 oz.



HERRINGBONE VERSION OF BERLIN01

1. Inspired by the city we call home.
2. Sturdy, garment-dyed herringbone cotton, 340g/qm | 10.4 oz/sq.yd.
3. Unisex with a contemporary fit.
4. Straight leg pants with slanted front pockets.
5. A contemporary blend of workwear and military sensibilities, designed with daily life in mind.
6. Ideal year-round pants that are versatile and easy to style.
7. The woven main label is made on an original loom from 1890 in Germany.
8. Made in Portugal

ALPACA | SILK



CREWKNIT01CAP WOMEN'S SWEATER

1. Luxuriously soft and comfortable blend of baby alpaca and real silk.
2. 72% Baby Alpaca | 28% Silk
Gauge 5 knit
3. Wonderfully soft and exceptionally cozy with hand-knitted optics.
4. Elevated women's crewneck sweater, slightly cropped.
5. Swan loop label at bottom hem.
6. Perfect for keeping warm during colder months.
7. The woven neck and front labels are made on an original loom from 1890 in Germany.
8. Made in Portugal

NECKTIES HAND-SEWN IN GERMANY



INTRODUCING AN ALL NEW CATEGORY

1. Expanding the Merz b. Schwanen product range with another menswear classic.
2. 100% finest Italian silk; luxurious and soft.
3. Beautiful jacquard with our swan logo incorporated.
4. Each tie is hand-sewn by ASCOT, one of Germany's oldest tie manufacturers.
5. Ideal for casual and preppy styling.
6. 7 colorways across 2 different patterns, compatible with the rest of our collection.
7. The woven main labels are made on an original loom from 1890 in Germany.
8. Made in Germany

ORDER TOOLS



ORDER TOOLS

In this look book you find moods, inspiration, overviews of all our products per line as photos.

To make your order with Merz b. Schwanen as convenient and easy as possible for you, we have prepared 7 different tools for you:

7 WAYS TO ORDER:

- **OVERVIEWS**

Here you see the collection at a glance

- **B2B Pre-Order Shop**

This is your relaxed and convenient way of ordering online: just log in and start browsing all products photographed on models, getting all information about the products, and placing your order.

- **B2B Reorder Shop - Depending on stock availability**

The option to reorder depends on stock availability.

- **Agencies & Distributors**

Meet your friendly and supportive Merz b. Schwanen agents or distributors: they'll be happy to show you the collection and give you all information needed.

- **Tradeshows & Showrooms**

Visit us at MAN/WOMAN Paris, or in one of our showrooms.

- **PDF Order Form**

This is a well-known way that always works.

- **Call Robert**

Always a nice choice..;-))

Choose whatever is best for you, and we'll take care of the rest.

ORDER DEADLINE: 15TH OF FEBRUARY, 2026

OVERVIEWS

Here you see the collection at a glance. The three different lines show all carry over and seasons styles. All new styles and colors are highlighted with NEW.

Merz b. Schwanen

THE ORIGINALS MADE IN GERMANY

Carry Over:
Timezone:
ETD Estimated Time of Delivery:
Order Deadline:
15th of February, 2026.

The option to "reorder styles made of 100% organic cotton" is only available for PIMA COTTON AW2026.
Please note that production of original loopweaves is limited, time consuming and variable.
For this reason, a previous and guaranteed time of delivery is not possible.

JERSEY PROGRAM

STURDY COTTON 100% ORG. COTTON

1000 styles are equipped with side seams for an authentic yet refined fit and look.
The fabric of these T-shirts is made on our original Mid-Century jersey machine from the 1950s.
The result: a true original crafted from a unique, organic, sturdy jersey, 230 g/qm (6.8 oz/sq yd).

01 WHITE 02 NATURE 03 DEEP BLACK 04 RAY 05 FOREST 06 DEEP BLACK 07 WHITE 08 NATURE 09 DEEP BLACK 10 RAY 11 FOREST 12 DEEP BLACK 13 WHITE 14 NATURE 15 DEEP BLACK 16 RAY 17 FOREST 18 DEEP BLACK 19 WHITE 20 NATURE 21 DEEP BLACK 22 RAY 23 FOREST 24 DEEP BLACK 25 WHITE 26 NATURE 27 DEEP BLACK 28 RAY 29 FOREST 30 DEEP BLACK 31 WHITE 32 NATURE 33 DEEP BLACK 34 RAY 35 FOREST 36 DEEP BLACK 37 WHITE 38 NATURE 39 DEEP BLACK 40 RAY 41 FOREST 42 DEEP BLACK 43 WHITE 44 NATURE 45 DEEP BLACK 46 RAY 47 FOREST 48 DEEP BLACK 49 WHITE 50 NATURE 51 DEEP BLACK 52 RAY 53 FOREST 54 DEEP BLACK 55 WHITE 56 NATURE 57 DEEP BLACK 58 RAY 59 FOREST 60 DEEP BLACK 61 WHITE 62 NATURE 63 DEEP BLACK 64 RAY 65 FOREST 66 DEEP BLACK 67 WHITE 68 NATURE 69 DEEP BLACK 70 RAY 71 FOREST 72 DEEP BLACK 73 WHITE 74 NATURE 75 DEEP BLACK 76 RAY 77 FOREST 78 DEEP BLACK 79 WHITE 80 NATURE 81 DEEP BLACK 82 RAY 83 FOREST 84 DEEP BLACK 85 WHITE 86 NATURE 87 DEEP BLACK 88 RAY 89 FOREST 90 DEEP BLACK 91 WHITE 92 NATURE 93 DEEP BLACK 94 RAY 95 FOREST 96 DEEP BLACK 97 WHITE 98 NATURE 99 DEEP BLACK 100 RAY 101 FOREST 102 DEEP BLACK 103 WHITE 104 NATURE 105 DEEP BLACK 106 RAY 107 FOREST 108 DEEP BLACK 109 WHITE 110 NATURE 111 DEEP BLACK 112 RAY 113 FOREST 114 DEEP BLACK 115 WHITE 116 NATURE 117 DEEP BLACK 118 RAY 119 FOREST 120 DEEP BLACK 121 WHITE 122 NATURE 123 DEEP BLACK 124 RAY 125 FOREST 126 DEEP BLACK 127 WHITE 128 NATURE 129 DEEP BLACK 130 RAY 131 FOREST 132 DEEP BLACK 133 WHITE 134 NATURE 135 DEEP BLACK 136 RAY 137 FOREST 138 DEEP BLACK 139 WHITE 140 NATURE 141 DEEP BLACK 142 RAY 143 FOREST 144 DEEP BLACK 145 WHITE 146 NATURE 147 DEEP BLACK 148 RAY 149 FOREST 150 DEEP BLACK 151 WHITE 152 NATURE 153 DEEP BLACK 154 RAY 155 FOREST 156 DEEP BLACK 157 WHITE 158 NATURE 159 DEEP BLACK 160 RAY 161 FOREST 162 DEEP BLACK 163 WHITE 164 NATURE 165 DEEP BLACK 166 RAY 167 FOREST 168 DEEP BLACK 169 WHITE 170 NATURE 171 DEEP BLACK 172 RAY 173 FOREST 174 DEEP BLACK 175 WHITE 176 NATURE 177 DEEP BLACK 178 RAY 179 FOREST 180 DEEP BLACK 181 WHITE 182 NATURE 183 DEEP BLACK 184 RAY 185 FOREST 186 DEEP BLACK 187 WHITE 188 NATURE 189 DEEP BLACK 190 RAY 191 FOREST 192 DEEP BLACK 193 WHITE 194 NATURE 195 DEEP BLACK 196 RAY 197 FOREST 198 DEEP BLACK 199 WHITE 200 NATURE 201 DEEP BLACK 202 RAY 203 FOREST 204 DEEP BLACK 205 WHITE 206 NATURE 207 DEEP BLACK 208 RAY 209 FOREST 210 DEEP BLACK 211 WHITE 212 NATURE 213 DEEP BLACK 214 RAY 215 FOREST 216 DEEP BLACK 217 WHITE 218 NATURE 219 DEEP BLACK 220 RAY 221 FOREST 222 DEEP BLACK 223 WHITE 224 NATURE 225 DEEP BLACK 226 RAY 227 FOREST 228 DEEP BLACK 229 WHITE 230 NATURE 231 DEEP BLACK 232 RAY 233 FOREST 234 DEEP BLACK 235 WHITE 236 NATURE 237 DEEP BLACK 238 RAY 239 FOREST 240 DEEP BLACK 241 WHITE 242 NATURE 243 DEEP BLACK 244 RAY 245 FOREST 246 DEEP BLACK 247 WHITE 248 NATURE 249 DEEP BLACK 250 RAY 251 FOREST 252 DEEP BLACK 253 WHITE 254 NATURE 255 DEEP BLACK 256 RAY 257 FOREST 258 DEEP BLACK 259 WHITE 260 NATURE 261 DEEP BLACK 262 RAY 263 FOREST 264 DEEP BLACK 265 WHITE 266 NATURE 267 DEEP BLACK 268 RAY 269 FOREST 270 DEEP BLACK 271 WHITE 272 NATURE 273 DEEP BLACK 274 RAY 275 FOREST 276 DEEP BLACK 277 WHITE 278 NATURE 279 DEEP BLACK 280 RAY 281 FOREST 282 DEEP BLACK 283 WHITE 284 NATURE 285 DEEP BLACK 286 RAY 287 FOREST 288 DEEP BLACK 289 WHITE 290 NATURE 291 DEEP BLACK 292 RAY 293 FOREST 294 DEEP BLACK 295 WHITE 296 NATURE 297 DEEP BLACK 298 RAY 299 FOREST 300 DEEP BLACK 301 WHITE 302 NATURE 303 DEEP BLACK 304 RAY 305 FOREST 306 DEEP BLACK 307 WHITE 308 NATURE 309 DEEP BLACK 310 RAY 311 FOREST 312 DEEP BLACK 313 WHITE 314 NATURE 315 DEEP BLACK 316 RAY 317 FOREST 318 DEEP BLACK 319 WHITE 320 NATURE 321 DEEP BLACK 322 RAY 323 FOREST 324 DEEP BLACK 325 WHITE 326 NATURE 327 DEEP BLACK 328 RAY 329 FOREST 330 DEEP BLACK 331 WHITE 332 NATURE 333 DEEP BLACK 334 RAY 335 FOREST 336 DEEP BLACK 337 WHITE 338 NATURE 339 DEEP BLACK 340 RAY 341 FOREST 342 DEEP BLACK 343 WHITE 344 NATURE 345 DEEP BLACK 346 RAY 347 FOREST 348 DEEP BLACK 349 WHITE 350 NATURE 351 DEEP BLACK 352 RAY 353 FOREST 354 DEEP BLACK 355 WHITE 356 NATURE 357 DEEP BLACK 358 RAY 359 FOREST 360 DEEP BLACK 361 WHITE 362 NATURE 363 DEEP BLACK 364 RAY 365 FOREST 366 DEEP BLACK 367 WHITE 368 NATURE 369 DEEP BLACK 370 RAY 371 FOREST 372 DEEP BLACK 373 WHITE 374 NATURE 375 DEEP BLACK 376 RAY 377 FOREST 378 DEEP BLACK 379 WHITE 380 NATURE 381 DEEP BLACK 382 RAY 383 FOREST 384 DEEP BLACK 385 WHITE 386 NATURE 387 DEEP BLACK 388 RAY 389 FOREST 390 DEEP BLACK 391 WHITE 392 NATURE 393 DEEP BLACK 394 RAY 395 FOREST 396 DEEP BLACK 397 WHITE 398 NATURE 399 DEEP BLACK 400 RAY 401 FOREST 402 DEEP BLACK 403 WHITE 404 NATURE 405 DEEP BLACK 406 RAY 407 FOREST 408 DEEP BLACK 409 WHITE 410 NATURE 411 DEEP BLACK 412 RAY 413 FOREST 414 DEEP BLACK 415 WHITE 416 NATURE 417 DEEP BLACK 418 RAY 419 FOREST 420 DEEP BLACK 421 WHITE 422 NATURE 423 DEEP BLACK 424 RAY 425 FOREST 426 DEEP BLACK 427 WHITE 428 NATURE 429 DEEP BLACK 430 RAY 431 FOREST 432 DEEP BLACK 433 WHITE 434 NATURE 435 DEEP BLACK 436 RAY 437 FOREST 438 DEEP BLACK 439 WHITE 440 NATURE 441 DEEP BLACK 442 RAY 443 FOREST 444 DEEP BLACK 445 WHITE 446 NATURE 447 DEEP BLACK 448 RAY 449 FOREST 450 DEEP BLACK 451 WHITE 452 NATURE 453 DEEP BLACK 454 RAY 455 FOREST 456 DEEP BLACK 457 WHITE 458 NATURE 459 DEEP BLACK 460 RAY 461 FOREST 462 DEEP BLACK 463 WHITE 464 NATURE 465 DEEP BLACK 466 RAY 467 FOREST 468 DEEP BLACK 469 WHITE 470 NATURE 471 DEEP BLACK 472 RAY 473 FOREST 474 DEEP BLACK 475 WHITE 476 NATURE 477 DEEP BLACK 478 RAY 479 FOREST 480 DEEP BLACK 481 WHITE 482 NATURE 483 DEEP BLACK 484 RAY 485 FOREST 486 DEEP BLACK 487 WHITE 488 NATURE 489 DEEP BLACK 490 RAY 491 FOREST 492 DEEP BLACK 493 WHITE 494 NATURE 495 DEEP BLACK 496 RAY 497 FOREST 498 DEEP BLACK 499 WHITE 500 NATURE 501 DEEP BLACK 502 RAY 503 FOREST 504 DEEP BLACK 505 WHITE 506 NATURE 507 DEEP BLACK 508 RAY 509 FOREST 510 DEEP BLACK 511 WHITE 512 NATURE 513 DEEP BLACK 514 RAY 515 FOREST 516 DEEP BLACK 517 WHITE 518 NATURE 519 DEEP BLACK 520 RAY 521 FOREST 522 DEEP BLACK 523 WHITE 524 NATURE 525 DEEP BLACK 526 RAY 527 FOREST 528 DEEP BLACK 529 WHITE 530 NATURE 531 DEEP BLACK 532 RAY 533 FOREST 534 DEEP BLACK 535 WHITE 536 NATURE 537 DEEP BLACK 538 RAY 539 FOREST 540 DEEP BLACK 541 WHITE 542 NATURE 543 DEEP BLACK 544 RAY 545 FOREST 546 DEEP BLACK 547 WHITE 548 NATURE 549 DEEP BLACK 550 RAY 551 FOREST 552 DEEP BLACK 553 WHITE 554 NATURE 555 DEEP BLACK 556 RAY 557 FOREST 558 DEEP BLACK 559 WHITE 560 NATURE 561 DEEP BLACK 562 RAY 563 FOREST 564 DEEP BLACK 565 WHITE 566 NATURE 567 DEEP BLACK 568 RAY 569 FOREST 570 DEEP BLACK 571 WHITE 572 NATURE 573 DEEP BLACK 574 RAY 575 FOREST 576 DEEP BLACK 577 WHITE 578 NATURE 579 DEEP BLACK 580 RAY 581 FOREST 582 DEEP BLACK 583 WHITE 584 NATURE 585 DEEP BLACK 586 RAY 587 FOREST 588 DEEP BLACK 589 WHITE 590 NATURE 591 DEEP BLACK 592 RAY 593 FOREST 594 DEEP BLACK 595 WHITE 596 NATURE 597 DEEP BLACK 598 RAY 599 FOREST 600 DEEP BLACK 601 WHITE 602 NATURE 603 DEEP BLACK 604 RAY 605 FOREST 606 DEEP BLACK 607 WHITE 608 NATURE 609 DEEP BLACK 610 RAY 611 FOREST 612 DEEP BLACK 613 WHITE 614 NATURE 615 DEEP BLACK 616 RAY 617 FOREST 618 DEEP BLACK 619 WHITE 620 NATURE 621 DEEP BLACK 622 RAY 623 FOREST 624 DEEP BLACK 625 WHITE 626 NATURE 627 DEEP BLACK 628 RAY 629 FOREST 630 DEEP BLACK 631 WHITE 632 NATURE 633 DEEP BLACK 634 RAY 635 FOREST 636 DEEP BLACK 637 WHITE 638 NATURE 639 DEEP BLACK 640 RAY 641 FOREST 642 DEEP BLACK 643 WHITE 644 NATURE 645 DEEP BLACK 646 RAY 647 FOREST 648 DEEP BLACK 649 WHITE 650 NATURE 651 DEEP BLACK 652 RAY 653 FOREST 654 DEEP BLACK 655 WHITE 656 NATURE 657 DEEP BLACK 658 RAY 659 FOREST 660 DEEP BLACK 661 WHITE 662 NATURE 663 DEEP BLACK 664 RAY 665 FOREST 666 DEEP BLACK 667 WHITE 668 NATURE 669 DEEP BLACK 670 RAY 671 FOREST 672 DEEP BLACK 673 WHITE 674 NATURE 675 DEEP BLACK 676 RAY 677 FOREST 678 DEEP BLACK 679 WHITE 680 NATURE 681 DEEP BLACK 682 RAY 683 FOREST 684 DEEP BLACK 685 WHITE 686 NATURE 687 DEEP BLACK 688 RAY 689 FOREST 690 DEEP BLACK 691 WHITE 692 NATURE 693 DEEP BLACK 694 RAY 695 FOREST 696 DEEP BLACK 697 WHITE 698 NATURE 699 DEEP BLACK 700 RAY 701 FOREST 702 DEEP BLACK 703 WHITE 704 NATURE 705 DEEP BLACK 706 RAY 707 FOREST 708 DEEP BLACK 709 WHITE 710 NATURE 711 DEEP BLACK 712 RAY 713 FOREST 714 DEEP BLACK 715 WHITE 716 NATURE 717 DEEP BLACK 718 RAY 719 FOREST 720 DEEP BLACK 721 WHITE 722 NATURE 723 DEEP BLACK 724 RAY 725 FOREST 726 DEEP BLACK 727 WHITE 728 NATURE 729 DEEP BLACK 730 RAY 731 FOREST 732 DEEP BLACK 733 WHITE 734 NATURE 735 DEEP BLACK 736 RAY 737 FOREST 738 DEEP BLACK 739 WHITE 740 NATURE 741 DEEP BLACK 742 RAY 743 FOREST 744 DEEP BLACK 745 WHITE 746 NATURE 747 DEEP BLACK 748 RAY 749 FOREST 750 DEEP BLACK 751 WHITE 752 NATURE 753 DEEP BLACK 754 RAY 755 FOREST 756 DEEP BLACK 757 WHITE 758 NATURE 759 DEEP BLACK 760 RAY 761 FOREST 762 DEEP BLACK 763 WHITE 764 NATURE 765 DEEP BLACK 766 RAY 767 FOREST 768 DEEP BLACK 769 WHITE 770 NATURE 771 DEEP BLACK 772 RAY 773 FOREST 774 DEEP BLACK 775 WHITE 776 NATURE 777 DEEP BLACK 778 RAY 779 FOREST 780 DEEP BLACK 781 WHITE 782 NATURE 783 DEEP BLACK 784 RAY 785 FOREST 786 DEEP BLACK 787 WHITE 788 NATURE 789 DEEP BLACK 790 RAY 791 FOREST 792 DEEP BLACK 793 WHITE 794 NATURE 795 DEEP BLACK 796 RAY 797 FOREST 798 DEEP BLACK 799 WHITE 800 NATURE 801 DEEP BLACK 802 RAY 803 FOREST 804 DEEP BLACK 805 WHITE 806 NATURE 807 DEEP BLACK 808 RAY 809 FOREST 810 DEEP BLACK 811 WHITE 812 NATURE 813 DEEP BLACK 814 RAY 815 FOREST 816 DEEP BLACK 817 WHITE 818 NATURE 819 DEEP BLACK 820 RAY 821 FOREST 822 DEEP BLACK 823 WHITE 824 NATURE 825 DEEP BLACK 826 RAY 827 FOREST 828 DEEP BLACK 829 WHITE 830 NATURE 831 DEEP BLACK 832 RAY 833 FOREST 834 DEEP BLACK 835 WHITE 836 NATURE 837 DEEP BLACK 838 RAY 839 FOREST 840 DEEP BLACK 841 WHITE 842 NATURE 843 DEEP BLACK 844 RAY 845 FOREST 846 DEEP BLACK 847 WHITE 848 NATURE 849 DEEP BLACK 850 RAY 851 FOREST 852 DEEP BLACK 853 WHITE 854 NATURE 855 DEEP BLACK 856 RAY 857 FOREST 858 DEEP BLACK 859 WHITE 860 NATURE 861 DEEP BLACK 862 RAY 863 FOREST 864 DEEP BLACK 865 WHITE 866 NATURE 867 DEEP BLACK 868 RAY 869 FOREST 870 DEEP BLACK 871 WHITE 872 NATURE 873 DEEP BLACK 874 RAY 875 FOREST 876 DEEP BLACK 877 WHITE 878 NATURE 879 DEEP BLACK 880 RAY 881 FOREST 882 DEEP BLACK 883 WHITE 884 NATURE 885 DEEP BLACK 886 RAY 887 FOREST 888 DEEP BLACK 889 WHITE 890 NATURE 891 DEEP BLACK 892 RAY 893 FOREST 894 DEEP BLACK 895 WHITE 896 NATURE 897 DEEP BLACK 898 RAY 899 FOREST 900 DEEP BLACK 901 WHITE 902 NATURE 903 DEEP BLACK 904 RAY 905 FOREST 906 DEEP BLACK 907 WHITE 908 NATURE 909 DEEP BLACK 910 RAY 911 FOREST 912 DEEP BLACK 913 WHITE 914 NATURE 915 DEEP BLACK 916 RAY 917 FOREST 918 DEEP BLACK 919 WHITE 920 NATURE 921 DEEP BLACK 922 RAY 923 FOREST 924 DEEP BLACK 925 WHITE 926 NATURE 927 DEEP BLACK 928 RAY 929 FOREST 930 DEEP BLACK 931 WHITE 932 NATURE 933 DEEP BLACK 934 RAY 935 FOREST 936 DEEP BLACK 937 WHITE 938 NATURE 939 DEEP BLACK 940 RAY 941 FOREST 942 DEEP BLACK 943 WHITE 944 NATURE 945 DEEP BLACK 946 RAY 947 FOREST 948 DEEP BLACK 949 WHITE 950 NATURE 951 DEEP BLACK 952 RAY 953 FOREST 954 DEEP BLACK 955 WHITE 956 NATURE 957 DEEP BLACK 958 RAY 959 FOREST 960 DEEP BLACK 961 WHITE 962 NATURE 963 DEEP BLACK 964 RAY 965 FOREST 966 DEEP BLACK 967 WHITE 968 NATURE 969 DEEP BLACK 970 RAY 971 FOREST 972 DEEP BLACK 973 WHITE 974 NATURE 975 DEEP BLACK 976 RAY 977 FOREST 978 DEEP BLACK 979 WHITE 980 NATURE 981 DEEP BLACK 982 RAY 983 FOREST 984 DEEP BLACK 985 WHITE 986 NATURE 987 DEEP BLACK 988 RAY 989 FOREST 990 DEEP BLACK 991 WHITE 992 NATURE 993 DEEP BLACK 994 RAY 995 FOREST 996 DEEP BLACK 997 WHITE 998 NATURE 999 DEEP BLACK 1000 RAY 1001 FOREST 1002 DEEP BLACK 1003 WHITE 1004 NATURE 1005 DEEP BLACK 1006 RAY 1007 FOREST 1008 DEEP BLACK 1009 WHITE 1010 NATURE 1011 DEEP BLACK 1012 RAY 1013 FOREST 1014 DEEP BLACK 1015 WHITE 1016 NATURE 1017 DEEP BLACK 1018 RAY 1019 FOREST 1020 DEEP BLACK 1021 WHITE 1022 NATURE 1023 DEEP BLACK 1024 RAY 1025 FOREST 1026 DEEP BLACK 1027 WHITE 1028 NATURE 1029 DEEP BLACK 1030 RAY 1031 FOREST 1032 DEEP BLACK 1033 WHITE 1034 NATURE 1035 DEEP BLACK 1036 RAY 1037 FOREST 1038 DEEP BLACK 1039 WHITE 1040 NATURE 1041 DEEP BLACK 1042 RAY 1043 FOREST 1044 DEEP BLACK 1045 WHITE 1046 NATURE 1047 DEEP BLACK 1048 RAY 1049 FOREST 1050 DEEP BLACK 1051 WHITE 1052 NATURE 1053 DEEP BLACK 1054 RAY 1055 FOREST 1056 DEEP BLACK 1057 WHITE 1058 NATURE 1059 DEEP BLACK 1060 RAY 1061 FOREST 1062 DEEP BLACK 1063 WHITE 1064 NATURE 1065 DEEP BLACK 1066 RAY 1067 FOREST 1068 DEEP BLACK 1069 WHITE 1070 NATURE 1071 DEEP BLACK 1072 RAY 1073 FOREST 1074 DEEP BLACK 1075 WHITE 1076 NATURE 1077 DEEP BLACK 1078 RAY 1079 FOREST 1080 DEEP BLACK 1081 WHITE 1082 NATURE 1083 DEEP BLACK 1084 RAY 1085 FOREST 1086 DEEP BLACK 1087 WHITE 1088 NATURE 1089 DEEP BLACK 1090 RAY 1091 FOREST 1092 DEEP BLACK 1093 WHITE 1094 NATURE 1095 DEEP BLACK 1096 RAY 1097 FOREST 1098 DEEP BLACK 1099 WHITE 1100 NATURE 1101 DEEP BLACK 1102 RAY 1103 FOREST 1104 DEEP BLACK 1105 WHITE 1106 NATURE 1107 DEEP BLACK 1108 RAY 1109 FOREST 1110 DEEP BLACK 1111 WHITE 1112 NATURE 1113 DEEP BLACK 1114 RAY 1115 FOREST 1116 DEEP BLACK 1117 WHITE 1118 NATURE 1119 DEEP BLACK 1120 RAY 1121 FOREST 1122 DEEP BLACK 1123 WHITE 1124 NATURE 1125 DEEP BLACK 1126 RAY 1127 FOREST 1128 DEEP BLACK 1129 WHITE 1130 NATURE 1131 DEEP BLACK 1132 RAY 1133 FOREST 1134 DEEP BLACK 1135 WHITE 1136 NATURE 1137 DEEP BLACK 1138 RAY 1139 FOREST 1140 DEEP BLACK 1141 WHITE 1142 NATURE 1143 DEEP BLACK 1144 RAY 1145 FOREST 1146 DEEP BLACK 1147 WHITE 1148 NATURE 1149 DEEP BLACK 1150 RAY 1151 FOREST 1152 DEEP BLACK 1153 WHITE 1154 NATURE 1155 DEEP BLACK 1156 RAY 1157 FOREST 1158 DEEP BLACK 1159 WHITE 1160 NATURE 1161 DEEP BLACK 1162 RAY 1163 FOREST 1164 DEEP BLACK 1165 WHITE 1166 NATURE 1167 DEEP BLACK 1168 RAY 1169 FOREST 1170 DEEP BLACK 1171 WHITE 1172 NATURE 1173 DEEP BLACK 1174 RAY 1175 FOREST 1176 DEEP BLACK 1177 WHITE 1178 NATURE 1179 DEEP BLACK 1180 RAY 1181 FOREST 1182 DEEP BLACK 1183 WHITE 1184 NATURE 1185 DEEP BLACK 1186 RAY 1187 FOREST 1188 DEEP BLACK 1189 WHITE 1190 NATURE 1191 DEEP BLACK 1192 RAY 1193 FOREST 1194 DEEP BLACK 1195 WHITE 1196 NATURE 1197 DEEP BLACK 1198 RAY 1199 FOREST 1200 DEEP BLACK 1201 WHITE 1202 NATURE 1203 DEEP BLACK 1204 RAY 1205 FOREST 1206 DEEP BLACK 1207 WHITE 1208 NATURE 1209 DEEP BLACK 1210 RAY 1211 FOREST 1212 DEEP BLACK 1213 WHITE 1214 NATURE 1215 DEEP BLACK 1216 RAY 1217 FOREST 1218 DEEP BLACK 1219 WHITE 1220 NATURE 1221 DEEP BLACK 1222 RAY 1223 FOREST 1224 DEEP BLACK 1225 WHITE 1226 NATURE 1227 DEEP BLACK 1228 RAY 1229 FOREST 1230 DEEP BLACK 1231 WHITE 1232 NATURE 1233 DEEP BLACK 1234 RAY 1235 FOREST 1236 DEEP BLACK 1237 WHITE 1238 NATURE 1239 DEEP BLACK 1240 RAY 1241 FOREST 1242 DEEP BLACK 1243 WHITE 1244 NATURE 1245 DEEP BLACK 1246 RAY 1247 FOREST 1248 DEEP BLACK 1249 WHITE 1250 NATURE 1251 DEEP BLACK 1252 RAY 1253 FOREST 1254 DEEP BLACK 1255 WHITE 1256 NATURE 1257 DEEP BLACK 1258 RAY 1259 FOREST 1260 DEEP BLACK 1261 WHITE 1262 NATURE 1263 DEEP BLACK 1264 RAY 1265 FOREST 1266 DEEP BLACK 1267 WHITE 1268 NATURE 1269 DEEP BLACK 1270 RAY 1271 FOREST 1272 DEEP BLACK 1273 WHITE 1274 NATURE 1275 DEEP BLACK 1276 RAY 1277 FOREST 1278 DEEP BLACK 1279 WHITE 1280 NATURE 1281 DEEP BLACK 1282 RAY 1283 FOREST 1284 DEEP BLACK 1285 WHITE 1286 NATURE 1287 DEEP BLACK 1288 RAY 1289 FOREST 1290 DEEP BLACK 1291 WHITE 1292 NATURE 1293 DEEP BLACK 1294 RAY 1295 FOREST 1296 DEEP BLACK 1297 WHITE 1298 NATURE 1299 DEEP BLACK 1300 RAY 1301 FOREST 1302 DEEP BLACK 1303 WHITE 1304 NATURE 1305 DEEP BLACK 1306 RAY 1307 FOREST 1308 DEEP BLACK 1309 WHITE 1310 NATURE 1311 DEEP BLACK 1312 RAY 1313 FOREST 1314 DEEP BLACK 1315 WHITE 1316 NATURE 1317 DEEP BLACK 1318 RAY 1319 FOREST 1320 DEEP BLACK 1321 WHITE 1322 NATURE 1323 DEEP BLACK 1324 RAY 1325 FOREST 1326 DEEP BLACK 1327 WHITE 1328 NATURE 1329 DEEP BLACK 1330 RAY 1331 FOREST 1332 DEEP BLACK 1333 WHITE 1334 NATURE 1335 DEEP BLACK 1336 RAY 1337 FOREST 1338 DEEP BLACK 1339 WHITE 1340 NATURE 1341 DEEP BLACK 1342 RAY 1343 FOREST 1344 DEEP BLACK 1345 WHITE 1346 NATURE 1347 DEEP BLACK 1348 RAY 1349 FOREST 1350 DEEP BLACK 1351 WHITE 1352 NATURE 1353 DEEP BLACK 1354 RAY 1355 FOREST 1356 DEEP BLACK 1357 WHITE 1358 NATURE 1359 DEEP BLACK 1360 RAY 1361 FOREST 1362 DEEP BLACK 1363 WHITE 1364 NATURE 1365 DEEP BLACK 1366 RAY 1367 FOREST 1368 DEEP BLACK 1369 WHITE 1370 NATURE 1371 DEEP BLACK 1372 RAY 1373 FOREST 1374 DEEP BLACK 1375 WHITE 1376 NATURE 1377 DEEP BLACK 1378 RAY 1379 FOREST 1380 DEEP BLACK 1381 WHITE 1382 NATURE 1383 DEEP BLACK 1384 RAY 1385 FOREST 1386 DEEP BLACK 1387 WHITE 1388 NATURE 1389 DEEP BLACK 1390 RAY 1391 FOREST 1392 DEEP BLACK 1393 WHITE 1394 NATURE 1395 DEEP BLACK 1396 RAY 1397 FOREST 1398 DEEP BLACK 1399 WHITE 1400 NATURE 1401 DEEP BLACK 1402 RAY 1403 FOREST 1404 DEEP BLACK 1405 WHITE 1406 NATURE 1407 DEEP BLACK 1408 RAY 1409 FOREST 1410 DEEP BLACK 1411 WHITE 1412 NATURE 1413 DEEP BLACK 1414 RAY 1415 FOREST 1416 DEEP BLACK 1417 WHITE 1418 NATURE 1419 DEEP BLACK 1420 RAY 1421 FOREST 1422 DEEP BLACK 1423 WHITE 1424 NATURE 1425 DEEP BLACK 1426 RAY 1427 FOREST 1428 DEEP BLACK 1429 WHITE 1430 NATURE 1431 DEEP BLACK 1432 RAY 1433 FOREST 1434 DEEP BLACK 1435 WHITE 1436 NATURE 1437 DEEP BLACK 1438 RAY 1439 FOREST 1440 DEEP BLACK 1441 WHITE 1442 NATURE 1443 DEEP BLACK 1444 RAY 1445 FOREST 1446 DEEP BLACK 1447 WHITE 1448 NATURE 1449 DEEP BLACK 1450 RAY 1451 FOREST 1452 DEEP BLACK 1453 WHITE 1454 NATURE 1455 DEEP BLACK 1456 RAY 1457 FOREST 1458 DEEP BLACK 1459 WHITE 1460 NATURE 1461 DEEP BLACK 1462 RAY 1463 FOREST 1464 DEEP BLACK 1465 WHITE 1466 NATURE 1467 DEEP BLACK 1468 RAY 1469 FOREST 1470 DEEP BLACK 1471 WHITE 1472 NATURE 1473 DEEP BLACK 1474 RAY 1475 FOREST 1476 DEEP BLACK 1477 WHITE 1478 NATURE 1479 DEEP BLACK 1480 RAY 1481 FOREST 1482 DEEP BLACK 1483 WHITE 1484 NATURE 1485 DEEP BLACK 1486 RAY 1487 FOREST 1488 DEEP BLACK 1489 WHITE 1490 NATURE 1491 DEEP BLACK 1492 RAY 1493 FOREST 1494 DEEP BLACK 1495 WHITE 1496 NATURE 1497 DEEP BLACK 1498 RAY 1499 FOREST 1500 DEEP BLACK 1501 WHITE 1502 NATURE 1503 DEEP BLACK 1504 RAY 1505 FOREST 1506 DEEP BLACK 1507 WHITE 1508 NATURE 1509 DEEP BLACK 1510 RAY 1511 FOREST 1512 DEEP BLACK 1513 WHITE 1514 NATURE 1515 DEEP BLACK 1516 RAY 1517 FOREST 1518 DEEP BLACK 1519 WHITE 1520 NATURE 1521 DEEP BLACK 1522 RAY 1523 FOREST 1524 DEEP BLACK 1525 WHITE 1526 NATURE 1527 DEEP BLACK 1528 RAY 1529 FOREST 1530 DEEP BLACK 1531 WHITE 1532 NATURE 1533 DEEP BLACK 1534 RAY 1535 FOREST 1536 DEEP BLACK 1537 WHITE 1538 NATURE 1539 DEEP BLACK 1540 RAY 1541 FOREST 1542 DEEP BLACK 1543 WHITE 1544 NATURE 1545 DEEP BLACK 1546 RAY 1547 FOREST 1548 DEEP BLACK 1549 WHITE 1550 NATURE 1551 DEEP BLACK 1552 RAY 1553 FOREST 1554 DEEP BLACK 1555 WHITE 1556 NATURE 1557 DEEP BLACK 1558 RAY 1559 FOREST 1560 DEEP BLACK 1561 WHITE 1562 NATURE 1563 DEEP BLACK 1564 RAY 1565 FOREST 1566 DEEP BLACK 1567 WHITE 1568 NATURE 1569 DEEP BLACK 1570 RAY 1571 FOREST 1572 DEEP BLACK 1573 WHITE 1574 NATURE 1575 DEEP BLACK 1576 RAY 1577 FOREST 1578 DEEP BLACK 1579 WHITE 1580 NATURE 1581 DEEP BLACK 1582 RAY 1583 FOREST 1584 DEEP BLACK 1585 WHITE 1586 NATURE 1587 DEEP BLACK 1588 RAY 1589 FOREST 1590 DEEP BLACK 1591 WHITE 1592 NATURE 1593 DEEP BLACK 1594 RAY 1595 FOREST 1596 DEEP BLACK 1597 WHITE 1598 NATURE 1599 DEEP BLACK 1600 RAY 1601 FOREST 1602 DEEP BLACK 1603 WHITE 1604 NATURE 1605 DEEP BLACK 1606 RAY 1607 FOREST 1608 DEEP BLACK 1609 WHITE 1610 NATURE 1611 DEEP BLACK 1612 RAY 1613 FOREST 1614 DEEP BLACK 1615 WHITE 1616 NATURE 1617 DEEP BLACK 1618 RAY 1619 FOREST 1620 DEEP BLACK 1621 WHITE 1622 NATURE 1623 DEEP BLACK 1624 RAY 1625 FOREST 1626 DEEP BLACK 1627 WHITE 1628 NATURE 1629 DEEP BLACK 1630 RAY 1631 FOREST 1632 DEEP BLACK 1633 WHITE 1634 NATURE 1635 DEEP BLACK 1636 RAY 1637 FOREST 1638 DEEP BLACK 1639 WHITE 1640 NATURE 1641 DEEP BLACK 1642 RAY 1643 FOREST 1644 DEEP BLACK 1645 WHITE 1646 NATURE 1647 DEEP BLACK 1648 RAY 1649 FOREST 1650 DEEP BLACK 1651 WHITE 1652 NATURE 1653 DEEP BLACK 1654 RAY 1655 FOREST 1656 DEEP BLACK 1657 WHITE 1658 NATURE 1659 DEEP BLACK 1660 RAY 1661 FOREST 1662 DEEP BLACK 1663 WHITE 1664 NATURE 1665 DEEP BLACK 1666 RAY 1667 FOREST 1668 DEEP BLACK 1669 WHITE 1670 NATURE 1671 DEEP BLACK 1672 RAY 1673 FOREST 1674 DEEP BLACK 1675 WHITE 1676 NATURE 1677 DEEP BLACK 1678 RAY 1679 FOREST 1680 DEEP BLACK 1681 WHITE 1682 NATURE 1683 DEEP BLACK 1684 RAY 1685 FOREST 1686 DEEP BLACK 1687 WHITE 1688 NATURE 1689 DEEP BLACK 1690 RAY 1691 FOREST 1692 DEEP BLACK 1693 WHITE 1694 NATURE 1695 DEEP BLACK 1696 RAY 1697 FOREST 1698 DEEP BLACK 1699 WHITE 1700 NATURE 1701 DEEP BLACK 1702 RAY 1703 FOREST 1704 DEEP BLACK 1705 WHITE 1706 NATURE 1707 DEEP BLACK 1708 RAY 1709 FOREST 1710 DEEP BLACK 1711 WHITE 1712 NATURE 1713 DEEP BLACK 1714 RAY 1715 FOREST 1716 DEEP BLACK 1717 WHITE 1718 NATURE 1719 DEEP BLACK 1720 RAY 1721 FOREST 1722 DEEP BLACK 1723 WHITE 1724 NATURE 1725 DEEP BLACK 1726 RAY 1727 FOREST 1728 DEEP BLACK 1729 WHITE 1730 NATURE 1731 DEEP BLACK 1732 RAY 1733 FOREST 1734 DEEP BLACK 1735 WHITE 1736 NATURE 1737 DEEP BLACK 1738 RAY 1739 FOREST 1740 DEEP BLACK 1741 WHITE 1742 NATURE 1743 DEEP BLACK 1744 RAY 1745 FOREST 1746 DEEP BLACK 1747 WHITE 1748 NATURE 1749 DEEP BLACK 1750 RAY 1751 FOREST 1752 DEEP BLACK 1753 WHITE 1754 NATURE 1755 DEEP BLACK 1756 RAY 1757 FOREST 1758 DEEP BLACK 1759 WHITE 1760 NATURE 1761 DEEP BLACK 1762 RAY 1763 FOREST 1764 DEEP BLACK 1765 WHITE 1766 NATURE 1767 DEEP BLACK 1768 RAY 1769 FOREST 1770 DEEP BLACK 1771 WHITE 1772 NATURE 1773 DEEP BLACK 1774 RAY 1775 FOREST 1776 DEEP BLACK 1777 WHITE 1778 NATURE 1779 DEEP BLACK 1780 RAY 1781 FOREST 1782 DEEP BLACK 1783 WHITE 1784 NATURE 1785 DEEP BLACK 1786 RAY 1787 FOREST 1788 DEEP BLACK 1789 WHITE 1790 NATURE 1791 DEEP BLACK 1792 RAY 1793 FOREST 1794 DEEP BLACK 1795 WHITE 1796 NATURE 1797 DEEP BLACK 1798 RAY 1799 FOREST 1800 DEEP BLACK 1801 WHITE 1802 NATURE 1803 DEEP BLACK 1804 RAY 1805 FOREST 1806 DEEP BLACK 1807 WHITE 1808 NATURE 1809 DEEP BLACK 1810 RAY 1811 FOREST 1812 DEEP BLACK 1

ORDERING

- [LIMITATION OF THE 215 & 214](#)

We at Merz b. Schwanen appreciate the strong demand for the 215 and 214 T-shirts and are committed to maintaining exceptional quality through our German facility's limited production capacity.

TO ENSURE FAIRNESS AND EFFICIENCY, PRE-ORDERS FOR THE 215 AND 214 WILL BE LIMITED, allowing for better planning, timely delivery, and adherence to their high standards.
You can place pre-orders by contacting your sales agent, who will coordinate the available quantities.

HOW TO PRE-ORDER THE 215 & 215

- Reach out to your respective sales agent to place a pre-order for the 215 and 214 T-shirts.
- Quantities available for pre-order have been coordinated with your agent.

[Contact Your Sales Agent](#)

- [CARRY OVER STYLES](#)

OUR CARRY OVER STYLES ARE OUR ALL-TIME FAVORITES AND BESTSELLERS.

REORDERING MIGHT BE POSSIBLE IN CERTAIN CASES DEPENDING ON STOCK AVAILABILITY. Please contact your agent our the Merz b. Schwanen B2B department.
We highly recommend pre-ordering these styles to ensure you have all the quantities as needed and wished in your store.

- [SEASONAL STYLES](#)

THESE STYLES ARE EXCLUSIVELY AVAILABLE FOR AW26 AND ONLY AVAILABLE WHEN PRE-ORDERED.

You can't reorder these styles after the AW2026 pre-order deadline.

DELIVERY

1. ORIGINALS made in Germany

ETD: A PRECISE AND GUARANTEED TIME OF DELIVERY IS UNATTAINABLE.

PRE-ORDERING IS HIGHLY RECOMMENDED.

Please note, that producing on our original loopwheelers is very limited, time-consuming and unpredictable.

The new colors and styles are exclusively available for PRE-ORDER AW2026.

2. MENS- AND WOMENSWEAR made in Portugal

ETD: JULY – AUGUST

The Estimated Time of Delivery is **JULY TO AUGUST**.

The new colors and styles are exclusively available for PRE-ORDER AW2026.

MULESING-FREE MERINO WOOL

Why do we use certified mulesing-free merino wool?

The mulesing treatment is a painful surgical procedure for sheep, primarily used in Australia due to flystrike for nearly 100 years.

Flystrike is when blowflies lay their eggs in the folds of skin around the tail area of the sheep (for nearly 100 years), the eggs then hatch into larvae and then feed off the flesh of the sheep, risking blood poisoning and death if untreated.

To reduce the risk of flystrike, wool producers have traditionally cut flaps of skin from around the lamb's breech and tail to create an area of bare, scarred skin, which is less likely to attract blowflies. Until recently, this procedure was carried out without any pain relief.

While flystrike does present a serious animal welfare concern, mulesing causes great pain and stress to sheep. Except in Victoria, there is currently no mandatory requirement for producers to apply anaesthetic or pain relief during and after the procedure.

We use certified mulesing-free merino wool for our garments.

source index:
<https://www.rspca.org.au/take-action/sheep-mulesing>

Invoice for our mulesing-free merino wool

FILVIV

1048654 Invoice Address
RAMIRO ALMEIDA & FILVIV LDA.
RUA NOSSA SENHORA DE FATIMA
2395- 103 BOMBE
PORTUGALLO

Invoice Number: 5107205 pagina n° 001
Date: 4/12/2021
V.A.T. Number: PT503121797
Delivery Terms: D.A.P
Shipment by: (PF) DHL - INTERNATIONAL
RifInt.: 0012 FLV/MK













(PF) DHL - INTERNATIONAL
Causale: Vendita non per commercio al minuto

N° Order	Colour.... Number	N° Contr	Dye Bath	Weight Net (KG)	Weight Gross (KG)	Price /KG	Notes	Amount Total
Customs Tariff/Goods Description : 51071090 NL AMS 030 02 AMICO SOFT NM 2/30 - 100% WOOL								
WORTED TARN - EXTRAFINE MERINO WOOL SHRINK RESISTANT								
Reference D.D.T. - Packing List : 0018527 04/12/2021								
229297	W0044 W0044 NERO	00000	66006	5,390	5,730	25,000	SC01	143,25
Total Weight per Count/Article				KG	5,390	5,730		
Total WEIGHT				KG	5,390	5,730		
SC01 Servizio Campionatura 1°						2,000		
Rif. Order Customer : 229297						MULESING FREE		
Payment Conditions : CBDA WITHIN 90 DAYS INVOICE DATE NET SWIFT REMITTANCE								
N° (ExpiryDate):		Amount		(Payment Terms)				
000106/03/2022		143,25		RIMESSA				
Bank References :								
SWIFT : BCIT IT MM								
IBAN n° : IT 43 8 03049 11894 100000011894								
Bank Name : INTESA SANPAOLO -								
Branch OFFICE : VICENZA								
CORSO PALLADIO, 106 VICENZA 36100								
Denominazione a norma legge 663 del 26/11/1973 e successive modificazioni								
SC03 OPERAZIONE NON IMPOSSIBILE ART 41 DL 331/93 - INVERSIONE CONT						143,25 Disponibile per merce		
Goods delivered remain supplier's property until relating payments have been fully effected even if already processed into semi-finished or finished products.								
Total N° Cartons : 00001 Gross Weight KG: 6,34								
Total Amount		Total Discount		V.A.T. amount		Valuta EUR		
143,25		0,00		143,25		Net to be Paid 143,25		
FOLCO LANEROSSE								
Fiducia nel capo Unico Vero								
Servizio suggerito a direttore e coordinamento di lavoro								
Sede Legale : Capitale Sociale € 7.000.000,00								
Sede Operativa : Sede Sociale € 7.000.000,00								
Sede Operativa : Sede Sociale € 7.000.000,00								

WHAT'S THE DIFFERENCE?

A COMPARISON OF OUR T-SHIRTS

THE T-SHIRT GUIDE • MEN

STYLE	LIGHT-WEIGHT					MID-WEIGHT						HEAVY-WEIGHT
												
	PIMATEE01	1950s	1940s	CASHTEE01	SCT04	GHP01	2M15	2M15C	215	214	TEE03	2S14
FIT & STYLE	Relaxed shaped fit	Classic	Relaxed	Relaxed shaped fit	Relaxed shaped fit	Boxy shorter boxy fit	Classic refined fit	Classic refined fit	Classic	Relaxed	Classic refined fit	Relaxed
FABRIC	PIMA Cotton 100% org. cotton	Cotton 100% org. cotton	Cotton 100% org. cotton	Co/Cashmere 70% cotton/30%cashmere	PIMA Cotton 100% org. cotton	Giza Co/Hemp 50%co/35%Giza/15% hemp	Cotton 100% org. cotton	Cotton 100% org. cotton	Cotton 100% org. cotton	Cotton 100% org. cotton	Cotton 100% org. cotton	Cotton Slub 100% org. cotton
TOUCH & FEEL	Soft & Light	Light	Light	Exceptionally soft & sleek	Slight Slub Effect	Sturdy	Sturdy	Sturdy	Sturdy	Sturdy	Sturdy yet Flexible	Very Sturdy & Structured
WEIGHT OF FABRIC	4,1oz /sq.yd. 140g/sqm	4,6oz /sq.yd. 155g/sqm	4,6oz /sq.yd. 155g/sqm	3oz /sq.yd. 105g/sqm	4,9oz /sq.yd. 165g/sqm	7,1oz /sq.yd. 240g/sqm	6,8oz /sq.yd. 230g/sqm	6,8oz /sq.yd. 230g/sqm	7,2oz /sq.yd. 245g/sqm	7,2oz /sq.yd. 245g/sqm	7,4oz /sq.yd. 245g/sqm	10,7oz /sq.yd. 380g/sqm
SIZING	True to Size	Runs Small maybe size up	Runs Small maybe size up	True to Size	True to Size	True to Size	Runs Small maybe size up	Runs Small maybe size up	Runs Small maybe size up	Runs Small maybe size up	True to Size	Runs Small maybe size up
MADE IN GERMANY		•	•				•	•	•	•		•
LOOPWHEELED NO SIDE SEAMS		•	•						•	•		•
NECKLINE	Bordered	Bordered	Attached 1/1 rib	Bordered	Bordered	Bordered	Bordered	Bordered	Bordered	Diagonally Bordered	Widely Bordered	Bordered
PRE-SHRUNK CAN BE TUMBLE DRIED	•			is pre-shrunk but cannot be tumble dried	•	•					•	

COMPARISON OF PRODUCTS

1950s

Classic fit, lightweight organic cotton jersey, 155g/qm | 4,6 oz/sq.yd.



- Paneled neckline
- Lightweight jersey
- Loopwheeled in Germany, NO side seams
- Classic fit

1940s

Relaxed fit, lightweight organic cotton jersey, 155g/qm | 4,6 oz/sq.yd.



- Paneled with WIDE rib on neckline
- Lightweight jersey
- Loopwheeled in Germany, NO side seams
- Relaxed fit

COMPARISON OF PRODUCTS

TEE03

Pre-Shrunk, organic cotton jersey, 245/qm | 7,4 oz/sq.yd.



- Wide paneled neckline
- Mid-wight jersey
- The fabric is very flexible yet all natural with a rustic and vintage hand feel
- Refined Classic fit WITH sides seams for an authentic yet contemporary fit
- Baseball stitch seams
- Made in Portugal

TEE02

PRE-SHRUNK, mid weight organic cotton jersey, 210g/qm | 6 oz/sq.yd.



- Paneled neckline
- The fabric is comparable to the 215 in terms of weight and hand feel
- Classic fit WITH sides seams for an authentic yet contemporary fit
- Baseball stitch seams
- Made in Portugal

COMPARISON OF PRODUCTS

1950s

Classic fit, **lightweight** organic cotton jersey, 155g/qm | 4,6 oz/sq.yd.



- Lightweight jersey
- Cotton jersey light, 155g/qm | 4,6 oz/sq.yd.
- Loopwheeled in Germany
- Classic fit, NO side seams
- Double needle seams

215

Mid weight organic cotton jersey, 245g/qm | 7,2 oz/sq.yd.

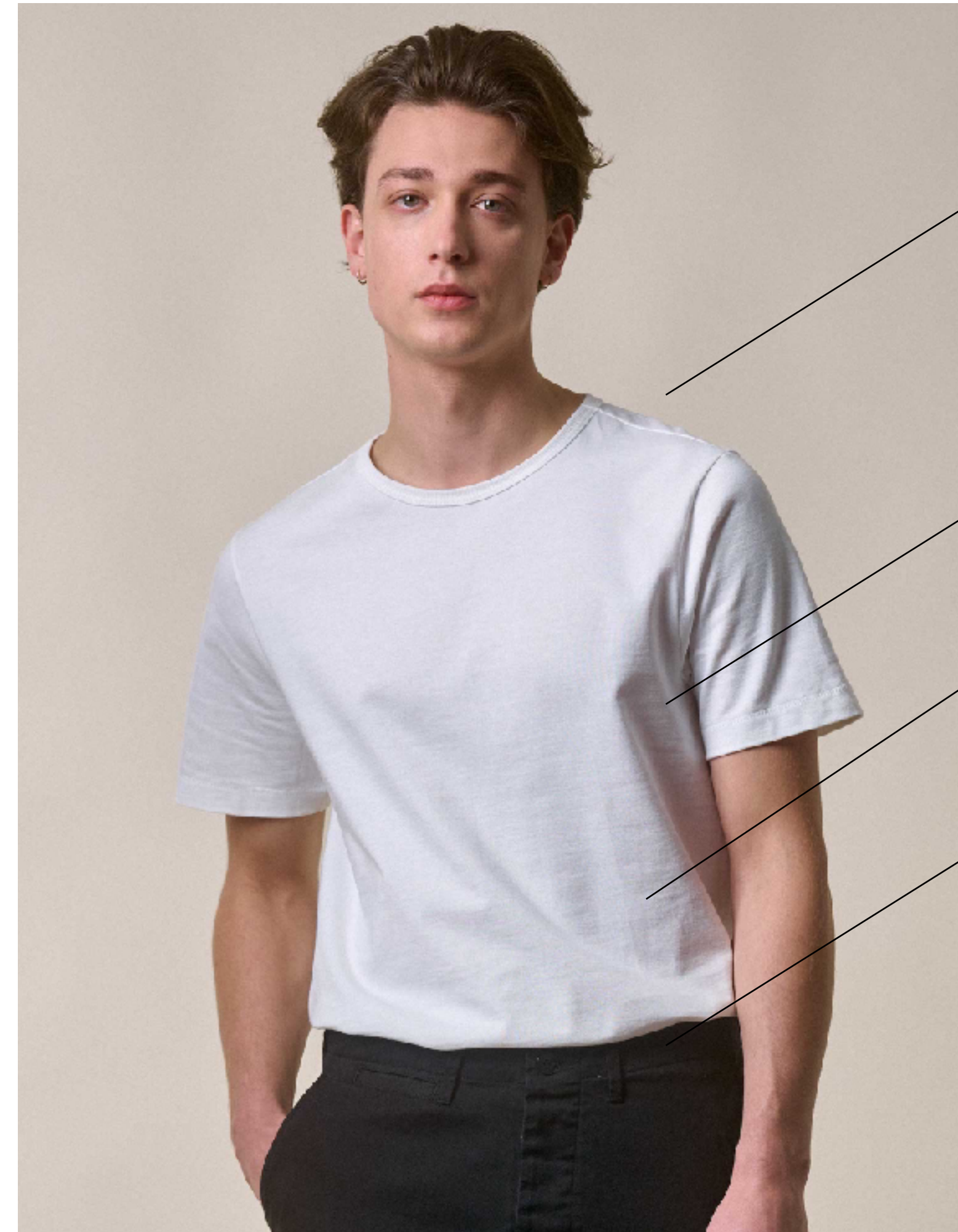

- Mid weight jersey
- Cotton jersey, 245g/qm | 7,2 oz/sq.yd.
- Loopwheeled in Germany
- Classic fit, NO side seams
- Baseball stitch seams

COMPARISON OF PRODUCTS

2M15

Mid weight organic cotton jersey, 230g/qm | 6,8 oz/sq.yd.



- Paneled neckline
- The fabric is made on our original Mid-Century machine from the 1960s
- Classic fit
WITH sides seams for an authentic yet contemporary fit

215

Mid weight organic cotton jersey, 245g/qm | 7,2 oz/sq.yd.

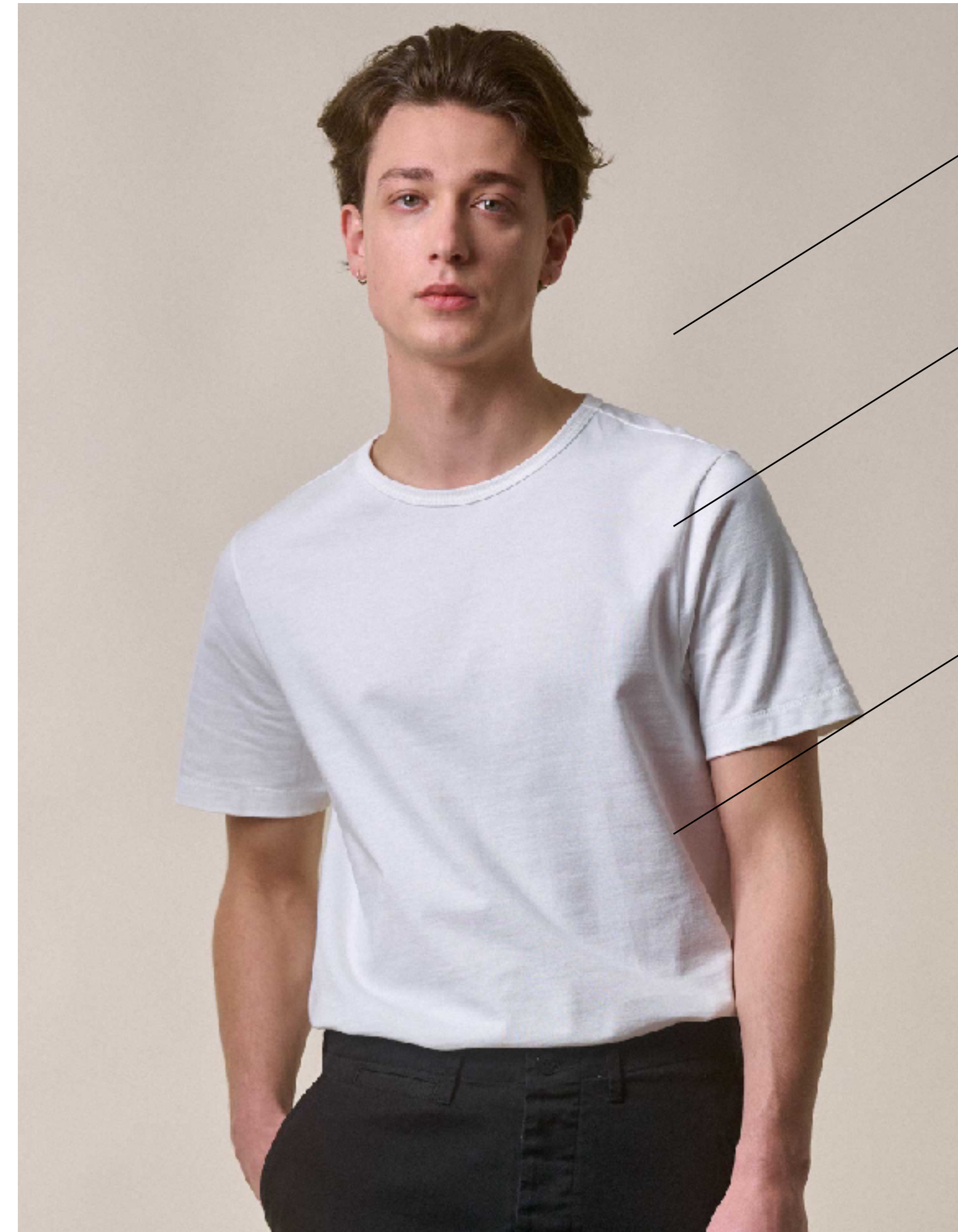

- Paneled neckline
- Loopwheeled in Germany
- Classic fit,
NO side seams

COMPARISON OF PRODUCTS

TEE02

PRE-SHRUNK, mid weight organic cotton jersey, 210g/qm | 6 oz/sq.yd.



- Paneled neckline
- Pre-Shrunk
- The fabric is comparable to the 215 in terms of weight and hand feel
- Classic fit
WITH sides seams for an authentic yet contemporary fit
- Made in Portugal

215

Mid weight organic cotton jersey, 245g/qm | 7,2 oz/sq.yd.



- Paneled neckline
- Loopwheeled in Germany
- Classic fit,
NO side seams

TEE02

PRE-SHRUNK, mid weight organic cotton jersey, 210g/qm | 6 oz/sq.yd.



- Paneled neckline
- Pre-Shrunk
- The fabric is comparable to the 215 in terms of weight and hand feel
- Classic fit
WITH sides seams for an authentic yet contemporary fit
- Made in Portugal

TEE02C

PRE-SHRUNK, mid weight organic cotton jersey, 210g/qm | 6 oz/sq.yd.



- Paneled neckline
- Pre-Shrunk
- Cropped version of TEE02
- Cropped fit for a modern and refined look
- Made in Portugal

COMPARISON OF PRODUCTS

215

Classic fit, mid weight organic cotton jersey, 245g/qm | 7,2 oz/sq.yd.



- Paneled neckline
- Loopwheeled in Germany, NO side seams
- Classic fit

214

Relaxed fit, mid weight organic cotton jersey, 245g/qm | 7,2 oz/sq.yd.



- Paneled with wide diagonal rib on the neckline
- Loopwheeled in Germany, NO side seams
- Relaxed fit

COMPARISON OF PRODUCTS

1940s

Relaxed fit, lightweight organic cotton jersey, 155g/qm | 4,6 oz/sq.yd.



- Attached wide rib on the neckline
- Lightweight cotton jersey, 155g/qm | 4,6 oz/sq.yd.
- Relaxed fit
- Double needle seams

214

Relaxed fit, mid weight organic cotton jersey, 245g/qm | 7,2 oz/sq.yd.



- Paneling with wide diagonal rib on the neckline
- Midnight cotton jersey, 245g/qm | 7,2 oz/sq.yd.
- Relaxed fit
- Baseball seams

COMPARISON OF PRODUCTS

1950s

Classic fit, lightweight organic cotton jersey, 155g/qm | 4,6 oz/sq.yd.



- Paneled neckline
- Loopwheeled in Germany, NO side seams
- Classic fit
- Double needle seams

PIMATEE01

Pre-shrunk, relaxed fit, lightweight, 100% organic soft PIMA cotton jersey, 140g/qm | 4,1 oz/sqyd.



- Paneled neckline
- Pre-shrunk
- 100% organic soft PIMA cotton, 140g/qm | 4,1 oz/sqyd.
- Baseball stitch seams
- Soft touch
- Opaque optics

CASHTEE01

It's made of a cotton-blend jersey light, **105g/qm | 3oz/sq.yd.**



- Paneled neckline
- Relaxed fit
- Cotton Cashmere jersey, 105/qm | 3,oz/sq.yd.
- SEMI OPAQUE
- Sleek and extremely SOFT TOUCH
- Elevated and luxurious T-shirt
- Baseball stitch seams

WPIMATEE01

Velvety 100% organic soft PIMA cotton jersey, **140g/qm | 4,1 oz/sqyd.**



- Paneled collar on the neckline
- Relaxed fit
- 100% organic soft PIMA cotton, 140g/qm | 4,1 oz/sqyd.
- OPAQUE
- Soft and slightly VELVETY TOUCH
- Swan Loop Label
- Baseball stitch seams
- Made in Portugal

COMPARISON OF PRODUCTS

WTEE03

Refined Classic fit, mid-weight slightly structured organic cotton jersey, 245/qm | 7,4 oz/sq.yd.



- Wide paneled neckline
- Mid-wight jersey
- The fabric is very flexible yet all natural with a rustic and vintage hand feel
- Opaque
- Refined Classic fit
WITH sides seams for an authentic yet contemporary fit
- Baseball stitch seams
- Made in Portugal

WPIMATEE01

Velvety 100% organic soft PIMA cotton jersey, 140g/qm | 4,1 oz/sqyd.



- Paneled collar on the neckline
- Relaxed fit
- 100% organic soft PIMA cotton, 140g/qm | 4,1 oz/sqyd.
- OPAQUE
- Soft and slightly VELVETY TOUCH
- Swan Loop Label
- Baseball stitch seams
- Made in Portugal

WCST20

Slub optic, organic PIMA cotton jersey, lightweight, **130g/qm | 3,8oz/sq.yd.**



- Paneled neckline
- Relaxed fit
- PIMA Cotton jersey light, 130g/qm | 3,8oz/sq.yd.
- SLIGHT SLUB EFFECT, soft touch
- Swan loop label
- Baseball stitch seams

WPIMATEE01

Velvety 100% organic soft PIMA cotton jersey, **140g/qm | 4,1 oz/sqyd.**



- Paneled collar on the neckline
- Relaxed fit
- 100% organic soft PIMA cotton, 140g/qm | 4,1 oz/sqyd.
- OPAQUE
- Soft and slightly VELVETY TOUCH
- Swan Loop Label
- Baseball stitch seams
- Made in Portugal

WPIMATEE01C

Velvety 100% organic soft PIMA cotton jersey, **140g/qm | 4,1 oz/sqyd.**



- Paneled collar on the neckline
- Cropped Relaxed Fit
- 100% organic soft PIMA cotton, 140g/qm | 4,1 oz/sqyd.
- OPAQUE
- Soft and slightly VELVETY TOUCH
- Swan Loop Label
- Baseball stitch seams
- Made in Portugal

WPIMATEE01

Velvety 100% organic soft PIMA cotton jersey, **140g/qm | 4,1 oz/sqyd.**



- Paneled collar on the neckline
- Relaxed fit
- 100% organic soft PIMA cotton, 140g/qm | 4,1 oz/sqyd.
- OPAQUE
- Soft and slightly VELVETY TOUCH
- Swan Loop Label
- Baseball stitch seams
- Made in Portugal



GENERAL INFORMATION

KEY FACTS

Brand Name:	Merz b. Schwanen
Foundation year:	Originally 1911 by Balthazar Merz, revived in 2010 by Gitta & Peter Plotnicki
Specialty:	Unique fabrics made on authentic and original loopwheelers from 1920s to the 1960s, jersey made on an original Mid-Century machine from the 1960s, and creating sustainable and elevated high-quality basics
Collections:	ORIGINALS, Men's, Women's, Unisex
Products types:	T-shirts, henleys, tops, sweatshirts, sweatpants, wovens (shirts, pants, jacket, dresses), knitwear, accessories, underwear, socks, pajamas
Key materials:	Organic cotton, organic Pima cotton, linen, a high-quality mulesing-free merino wool-silk-cashmere blend and more
Main values:	Sustainable and responsible, timeless & thoughtful design, natural high-quality materials, socially responsible and honest manufacturing, transparency
Production sites:	Germany & Portugal
Head quarter:	Berlin-Mitte, Germany
Flagship Stores:	BERLIN: Gormannstrasse 25, 10119 Berlin-Mitte, Germany NEW YORK: 359 Canal Street, 10013 New York, SOHO-Manhattan, USA
Team:	56 team members in the Berlin headquarter, in the production site Germany, in New York and remote
Designers:	Gitta & Peter Plotnicki
Founders:	Gitta Plotnicki (Co-Founder & Chief Creative Director) & Peter Plotnicki (Co-Founder & CEO)

Timeless German Originals – since 1911.

We Envision...

a future where our sustainable textiles and goods, rooted in craftsmanship and tradition, inspire responsible consumption, respect for heritage, and foster generational connection for a more mindful, connected society.



THANK YOU
for your time and interest.

follow us



@merzbschwanen
#merzbschwanen
merzbschwanen.com

Thanks to all our customers, supporters and partners, photographer Pascal Bünning, the models, our friends & family, and to Mother Earth. Song: 'I Got Love' by Bobby Oroza (feat. Cold Diamond & Mink)

